

Foxbury Farmhouse

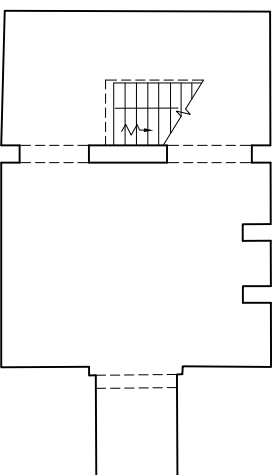

Foxbury Farm Cottage

GIA 98sqm

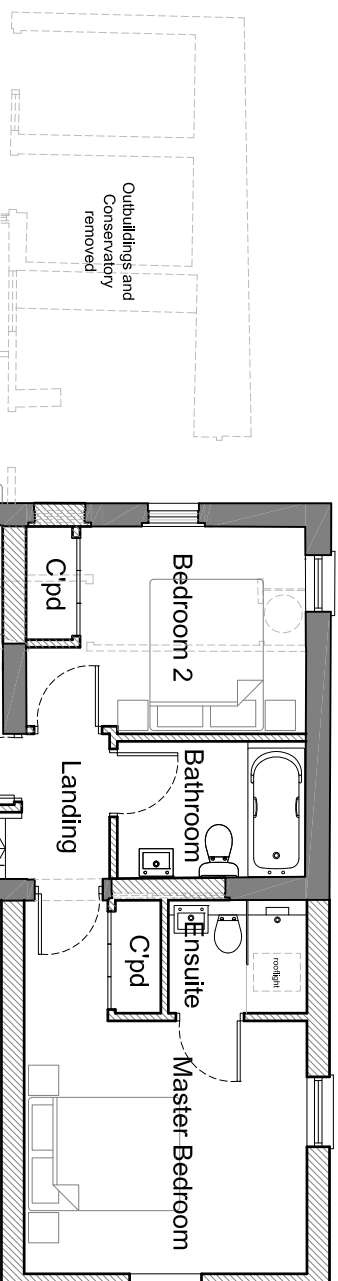

NOTES:

Do Not Scale.

Report all discrepancies, errors and omissions.

Verify all dimensions on site before commencing any work on site or preparing shop drawings.

All materials, components and workmanship are to comply with the relevant British Standards, Codes of Practice, and appropriate manufacturers recommendations that from time to time shall apply.

For all specialist work, see relevant drawings.

This drawing and design are copyright of Clague LLP
Registration number OC335948.

Rev	Date	Description
A	23.07.17	Draft Planning
B	31.07.17	Planning
C	21.08.18	Validation

PLANNING

Basement Plan

Scale 1:100 @ A1

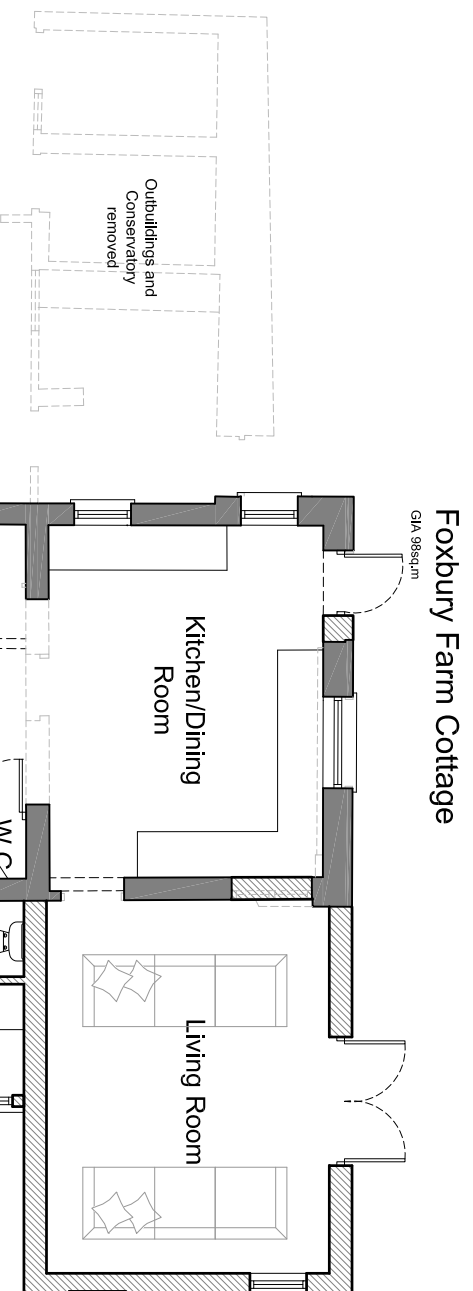

First Floor Plan

Scale 1:100 @ A3

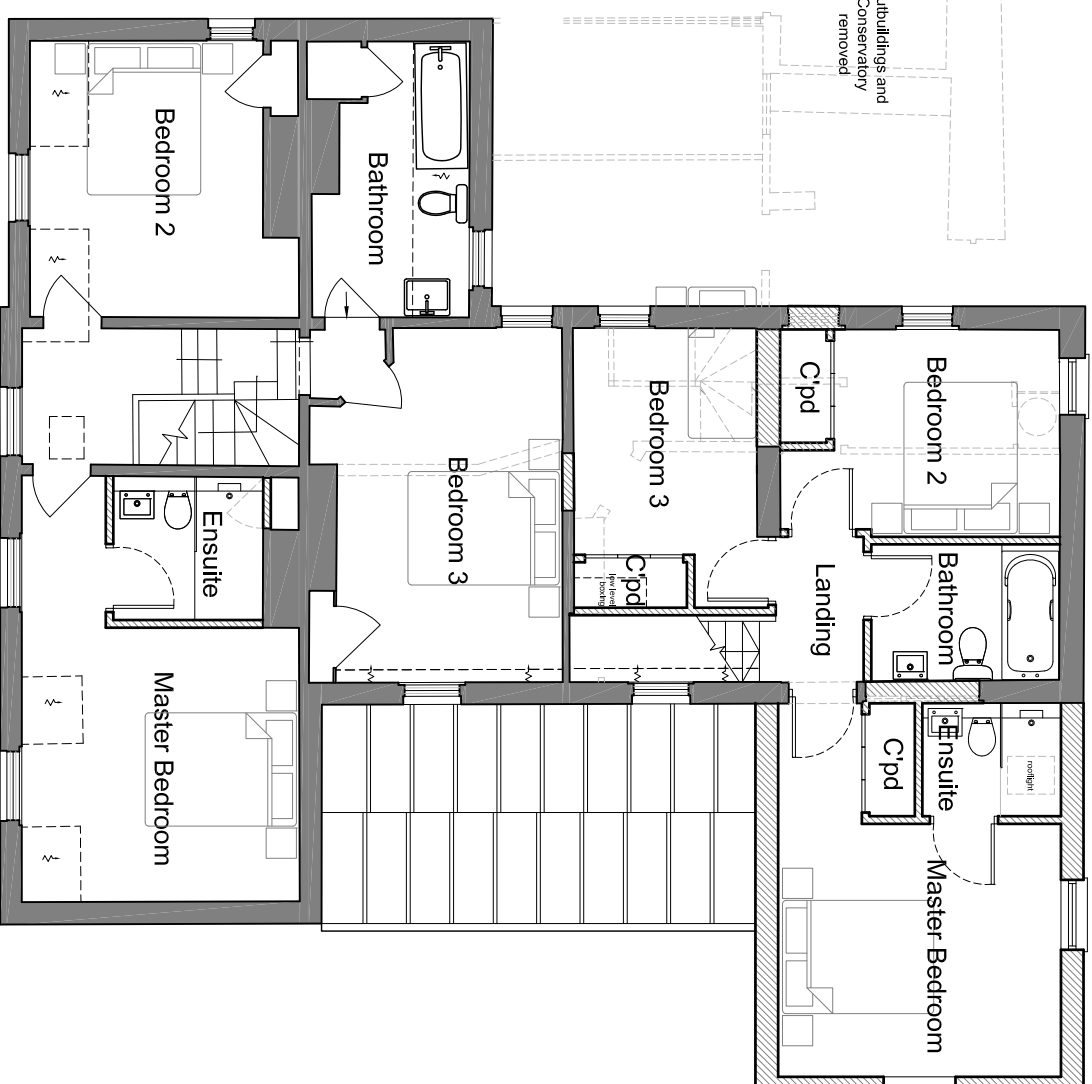

Foxbury Farmhouse

GIA 146 sqm (ex-Basement)

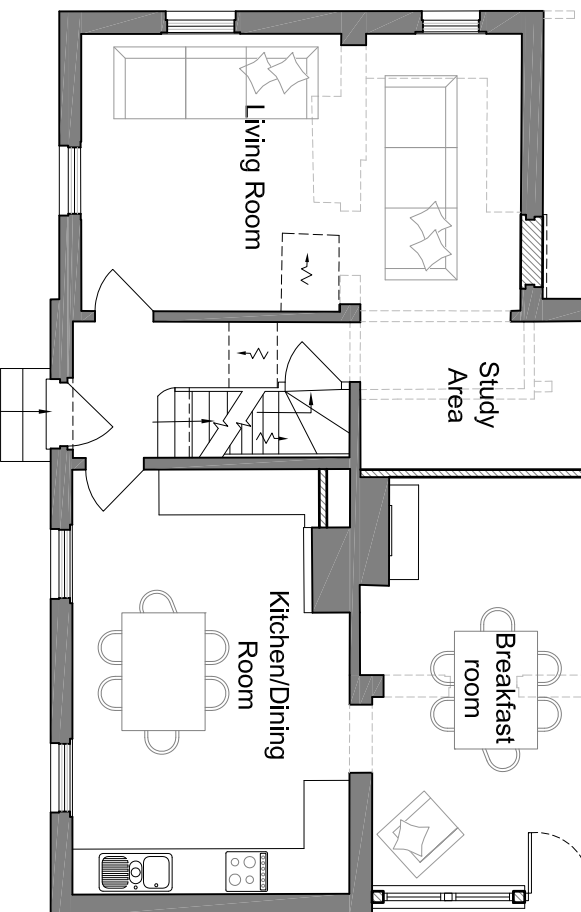

Ground Floor Plan

Scale 1:100 @ A3

Foxbury Farmhouse

GIA 146 sqm (ex-Basement)

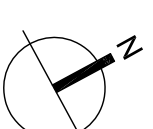

10m

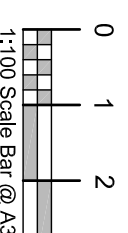

1:100 Scale Bar @ A3

Project Title
Foxbury Farm
Stone Street
Sevenoaks, Kent

Drawing Description
Proposed Alterations to
Foxbury Farmhouse & Cottage
Proposed Ground and First Floor Plan

Scale	1:100 @ A3	Drawn by	GE
Date	June 2018	Checked by	PM

CLAGUE ARCHITECTS

62 Burgate, Canterbury
Kent CT1 2BH

01227 762060

1 Kingsbourne Court, Luton Road,
Harpenden, Hertfordshire AL5 3BL

01582 765102

8, Dineley Street,
London SE1 1JF

0203 597 6112

CANTERBURY LONDON HARPENDEN

Drawing Number
21817H/220

Revision
C