

Frames and casements to be British Columbian Pine with off white painted finish with hardwood cills.
 All profiles to match existing windows.
 All frames to be fully weather stripped.
 Windows to be single glazed.

NOTES:
 Do Not Scale.
 Report all discrepancies, errors and omissions.
 Verify all dimensions on site before commencing any work on site or preparing shop drawings.
 All materials, components and workmanship are to comply with the relevant British Standards, Codes of Practice, and appropriate manufacturers recommendations that from time to time shall apply.
 For all specialist work, see relevant drawings.
 This drawing and design are copyright of Clague LLP
 Registration number OC335948.

Rev	Date	Description
PLANNING		

Project Title
Foxbury Farm
Stone Street
Sevenoaks, Kent

Drawing Description
Proposed Conversion of Oast House
Door Type 2
Section B-B

Scale	Drawn by
1:2 @ A3	GE
Date	Checked by
June 2018	PM

CLAGUE ARCHITECTS

62 Burgate, Canterbury
 Kent CT1 2BH 01227 762060

1 Kinsbourne Court, Luton Road,
 Harpenden, Hertfordshire AL5 3BL 01582 765102

8, Disney Street
 London SE1 1JF 0203 597 6112

CANTERBURY LONDON HARPENDEN

Drawing Number	Revision
----------------	----------

21817H/261

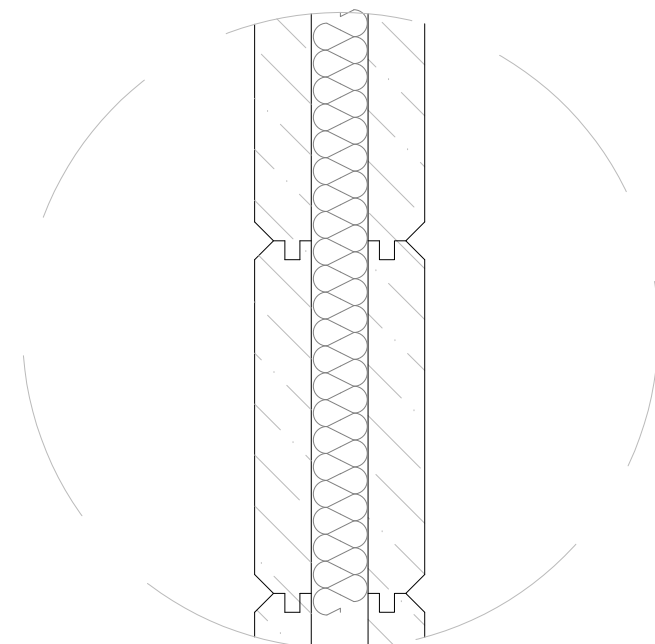

Extract of Bottom rail panel:
 2 x 15mm v-jointed hardwood panels to both side of door with 15mm insulation panel between