

NOTES:

Report all discrepancies, errors and omissions
Do not scale from this drawing.
Verify all dimensions on site before commencing any work or preparing shop drawings.
All materials, components and workmanship are to comply with all the relevant British Standards, Codes of Practice, and appropriate manufacturers recommendations that from time to time shall apply.
For all specialist work, see relevant drawings.

PRELIMINARY

This drawing and design are copyright of PELLINGS LLP

Rev	Date	Description	Name	Pellings LLP 24 Widmore Road Bromley Kent BR1 1RY t 020 8460 9114 f 020 8313 0019 e bromley@pellings.co.uk www.pellings.co.uk		Architecture & Planning ■ Building Surveying ■ Project Management ■ Cost Consultancy ■ CDM Co-ordination						
-	--/--		<div>Pellings</div>	CLIENT	Monson Homes Ltd	PROJECT Garage Infill Programme 2016						
				TITLE	Existing Site Plan Tutsham Way, Paddock Wood	DATE	MAR 2017	SCALE	1:200 @A3	DRAWN	NP	CHK
						DRAWING No		692 069 PL01				

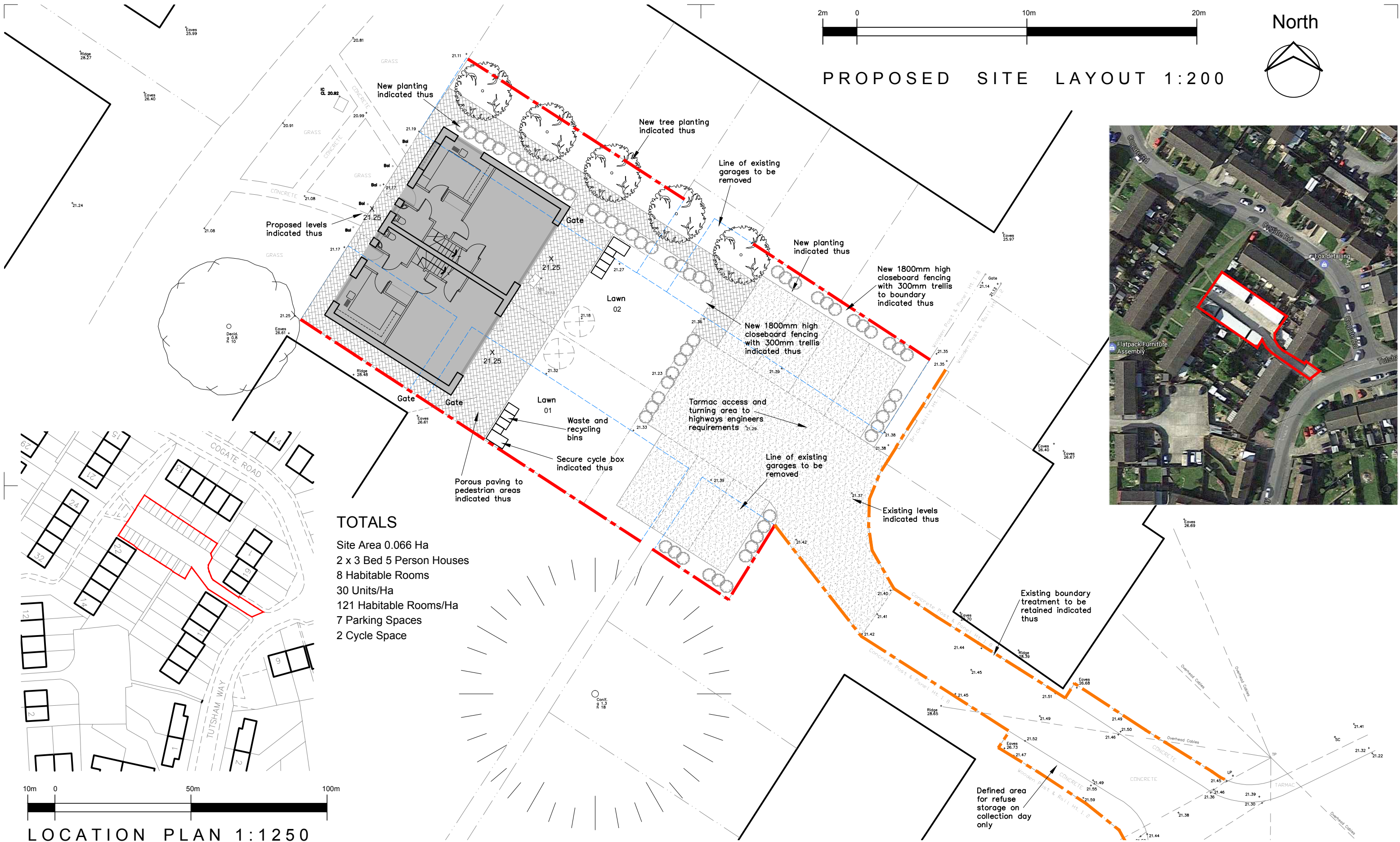

NOTES:

Report all discrepancies, errors and omissions
Do not scale from this drawing.
Verify all dimensions on site before commencing any work or preparing shop drawings.
All materials, components and workmanship are to comply with all the relevant British Standards, Codes of Practice, and appropriate manufacturers recommendations that from time to time shall apply.
For all specialist work, see relevant drawings.

PRELIMINARY

This drawing and design are copyright of PELLINGS LLP

Rev	Date	Description	Name
-	-/-/-		

Pellings LLP
24 Widmore Road Bromley Kent BR1 1RY
t 020 8460 9114 f 020 8313 0019 e bromley@pellings.co.uk
www.pellings.co.uk

Architecture & Planning ■ Building Surveying ■ Project Management ■
Cost Consultancy ■ CDM Co-ordination

CLIENT	Monson Homes Ltd						
TITLE	Location Plan and Proposed Site Plan Tutsham Way, Paddock Wood						
PROJECT	Garage Infill Programme 2016						
DATE	MAR 2017	SCALE	SHOWN@A3	DRAWN	NP	CHK	
DRAWING No	692 069 PL02						

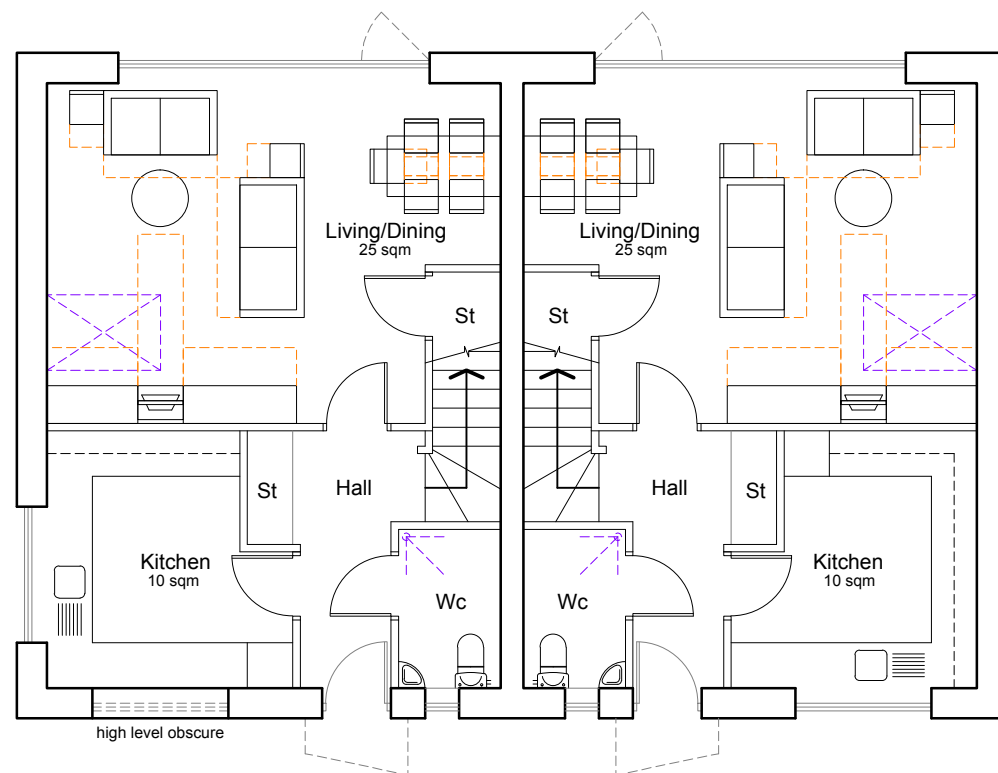

Proposed Ground Floor 1:100
2 x 5B 3P House @ 98sqm

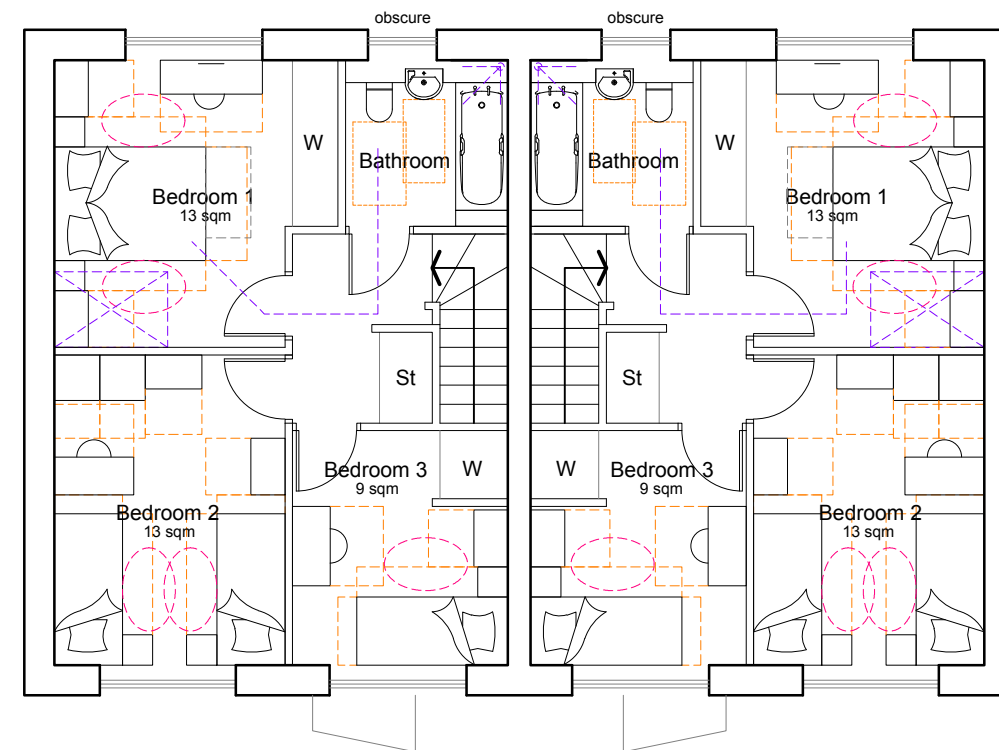
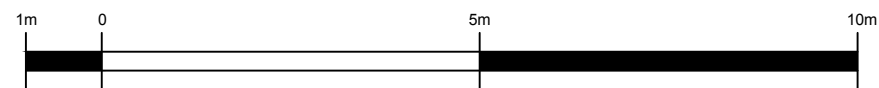

Proposed First Floor 1:100

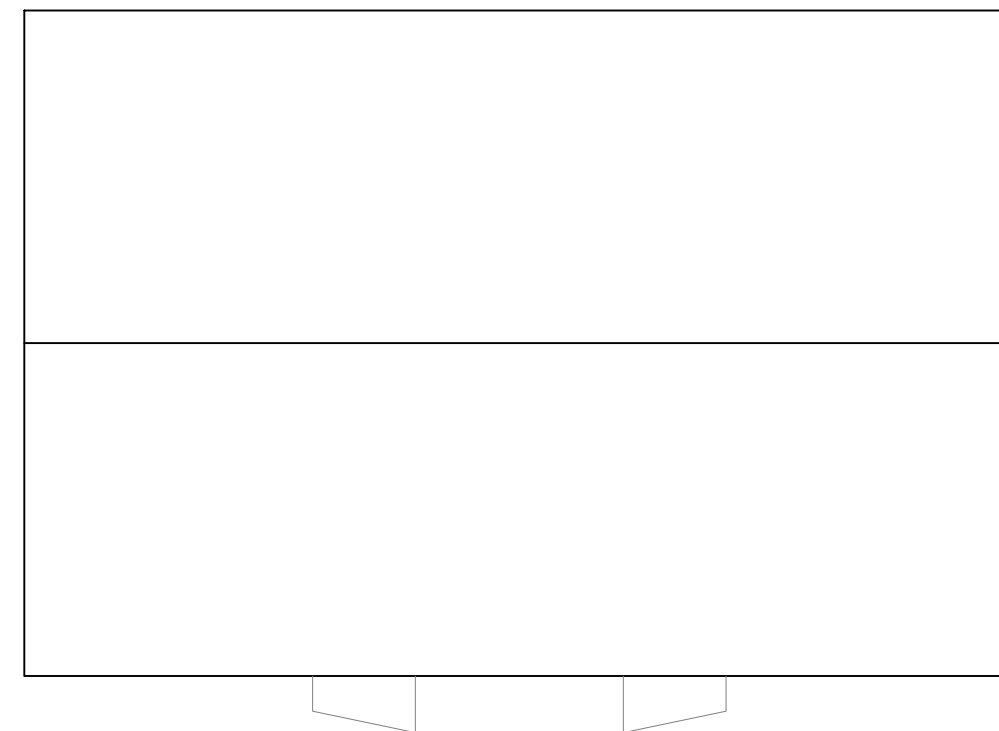

Proposed Roof 1:100

NOTES:

Report all discrepancies, errors and omissions
Do not scale from this drawing.
Verify all dimensions on site before commencing any work or preparing shop drawings.
All materials, components and workmanship are to comply with all the relevant British Standards, Codes of Practice, and appropriate manufacturers recommendations that from time to time shall apply.
For all specialist work, see relevant drawings.

This drawing and design are copyright of PELLINGS LLP

PRELIMINARY

Rev Date Description

- -/-/-

Name

Pellings

Pellings LLP
24 Widmore Road Bromley Kent BR1 1RY
t 020 8460 9114 f 020 8313 0019 e bromley@pellings.co.uk
www.pellings.co.uk

Architecture & Planning ■ Building Surveying ■ Project Management ■
Cost Consultancy ■ CDM Co-ordination

CLIENT Monson Homes Ltd

PROJECT Garage Infill Programme 2016

TITLE Proposed GA Plans
Tutsham Way, Paddock Wood

DATE MAR 2017 SCALE 1:100 @A3 DRAWN NP CHK

DRAWING No
692 | 069 | PL03



NORTH WEST ELEVATION



NORTH EAST ELEVATION



SOUTH WEST ELEVATION



SOUTH EAST ELEVATION

NOTES:

Report all discrepancies, errors and omissions
Do not scale from this drawing.
Verify all dimensions on site before commencing any work or preparing shop drawings.
All materials, components and workmanship are to comply with all the relevant British Standards, Codes of Practice, and appropriate manufacturers recommendations that from time to time shall apply.
For all specialist work, see relevant drawings.

This drawing and design are copyright of PELLINGS LLP

PRELIMINARY

1m 0 5m 10m

Rev	Date	Description
-	---/---/---	

Name

Pellings

Pellings LLP 24 Widmore Road Bromley Kent BR1 1RY t 020 8460 9114 f 020 8313 0019 e bromley@pellings.co.uk www.pellings.co.uk		Architecture & Planning ■ Building Surveying ■ Project Management ■ Cost Consultancy ■ CDM Co-ordination	
CLIENT	Monson Homes Ltd	PROJECT	Garage Infill Programme 2016
TITLE	Proposed Elevations Tutsham Way, Paddock Wood	DATE	MAR 2017
		SCALE	1:100 @A3
		DRAWN	NP
		CHK	
DRAWING No		692 069 PL04	

Materials Schedule

- Walls - Stock brickwork, with tile hanging as indicated to match existing.
- Windows and Doors - White double glazed UPVC windows and doors.
- Roofs - Plain roof tile, white fascia, soffit and rainwater goods.



NOTES:

Report all discrepancies, errors and omissions
Do not scale from this drawing.
Verify all dimensions on site before commencing any work or preparing shop drawings.
All materials, components and workmanship are to comply with all the relevant British Standards, Codes of Practice, and appropriate manufacturers recommendations that from time to time shall apply.
For all specialist work, see relevant drawings.

This drawing and design are copyright of PELLINGS LLP

PRELIMINARY

Rev	Date	Description	Name	<div><div>Pellings</div><div><div>Pellings LLP</div><div>24 Widmore Road Bromley Kent BR1 1RY</div><div>t 020 8460 9114 f 020 8313 0019 e bromley@pellings.co.uk</div><div>www.pellings.co.uk</div></div><div><div>Architecture & Planning ■ Building Surveying ■ Project Management ■</div><div>Cost Consultancy ■ CDM Co-ordination</div></div></div>									
-	--/--			CLIENT Monson Homes Ltd					PROJECT Garage Infill Programme 2016				
				TITLE Proposed Perspective Tutsham Way, Paddock Wood					DATE MAR 2017	SCALE NTS	@A3	DRAWN NP	CHK
									DRAWING No 692 069 PL05				