

**Notes**  
 1. This drawing is the property of GBA Designs Limited. Copyright is reserved by them and this drawing is issued on the condition that it is not reproduced or copied in part or in whole without their written consent. Do not scale from this drawing. All dimensions to be checked on site before commencement of work. This drawing is to be read in conjunction with specifications and/or other consultants drawings as applicable.

9No. Market price  
 Housing units (1-9)

Block Second Floor Plans 1:100



3No. Affordable  
 Housing units  
 (10-12)

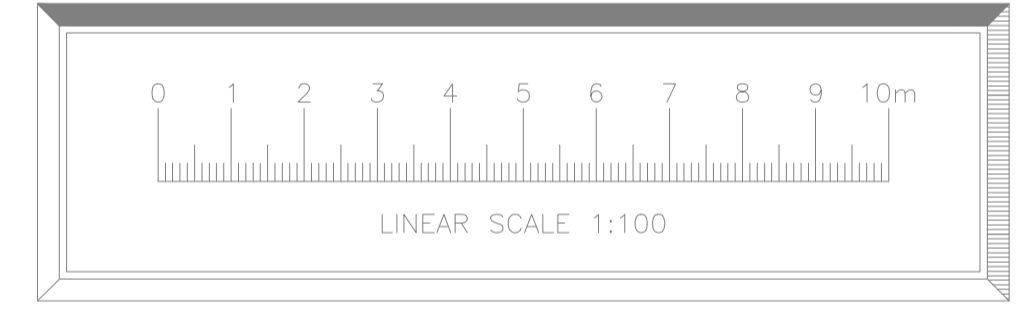

9No. Market price  
 Housing units (1-9)

Block First Floor Plans 1:100

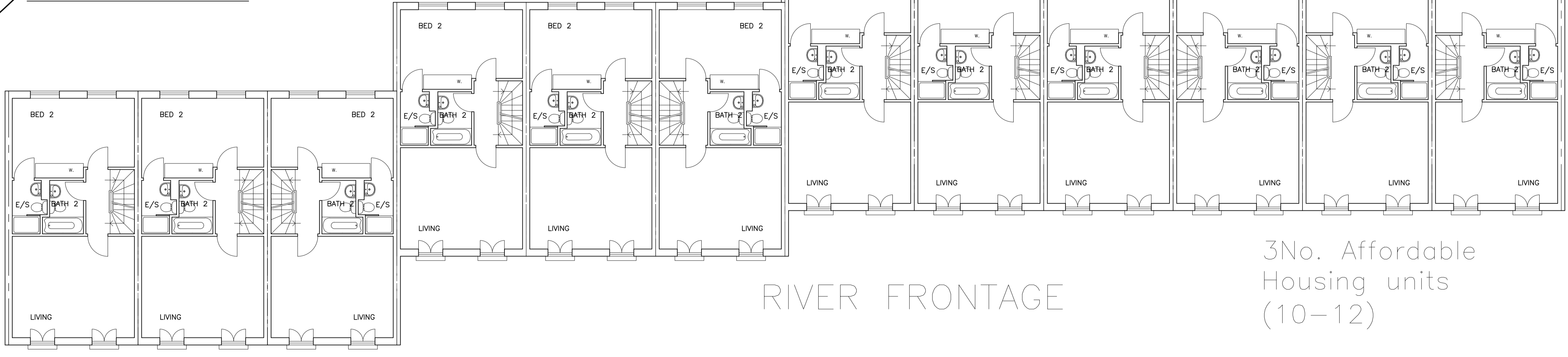

3No. Affordable  
 Housing units  
 (10-12)

B	Plans update	11.5.16
A	Housing scheme altered	24.1.16
REV.	DESCRIPTION	DATE

architectural & interior designers  
 Suite 18/70 Churchill Square Business Centre #  
 Kings Hill Kent  
 ME19 4JL  
 tel: 01732523521 fax: 01732523522 email: info@gbadesigns.com



proposed development at:  
**Phoenix House**  
 Aylesford, Kent, ME20 7AU

**Proposed 1st & 2nd Plans**

SCALE	DATE:	DWG NO.
100 @A1	Jan 2016	PHA/111B