

Notes:
 Please report all discrepancies, errors and omissions.
 Verify all dimensions on site before commencing any work on site or preparing shop drawings.
 All materials, components and workmanship are to comply with the relevant British Standards, Codes of Practice, and appropriate manufacturers recommendations that from time to time shall apply.
 For all specialist work, see relevant drawings.
 This drawing and design are copyright of RMB Consultants (Civil Engineering) Ltd.
 When this document is provided in electronic file format it is intended as a guide only and the recipient is to verify all dimensions and details with the Architects. If this is not acceptable, the files must be returned unused together with a written communication declining acceptance of this condition.

AMENDED

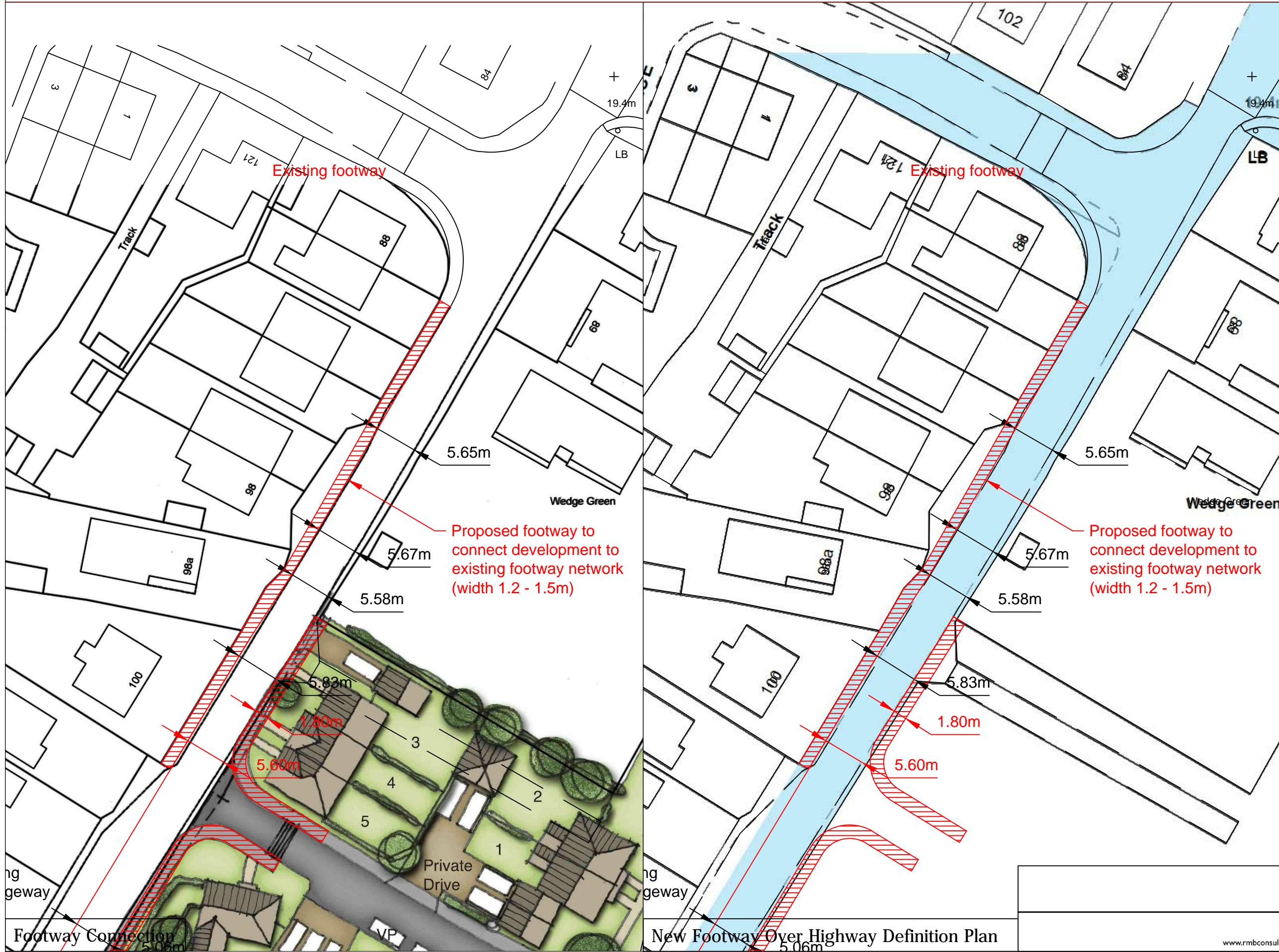

Rev B. Scocles Road widened. 20/06/17.
 Rev A. Harps Avenue junction amended. May 2017.

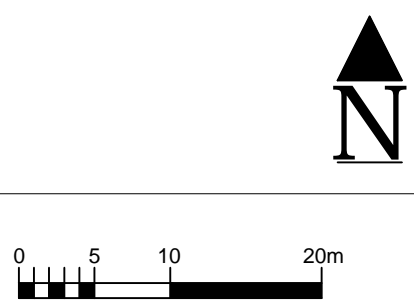

Proposed Footway Connection
 Land at Scocles Road, Minster on Sea, Sheerness, ME12 3SN

New Footway Over Highway Definition Plan

client The Parker Family project Land at Scocles Road Minster on Sea Sheerness ME12 3SN drawing Proposed Footway Connection

39 Cossington Road Canterbury Kent CT1 3HU Tel/Fax: 01227 472128 • Mobile: 07886 185705 www.rmbconsultants.co.uk • robert.beck@rmbconsultants.co.uk

scale 1:500 @ A3 drawing no. 619/204B date August 2016 drawn by RB

