

KEY

- EXISTING TREES
- NEW TREES
- SITE BOUNDARY
- UNIT NUMBERS **U1**

AMENDED

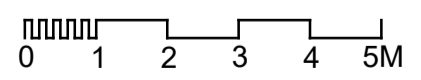
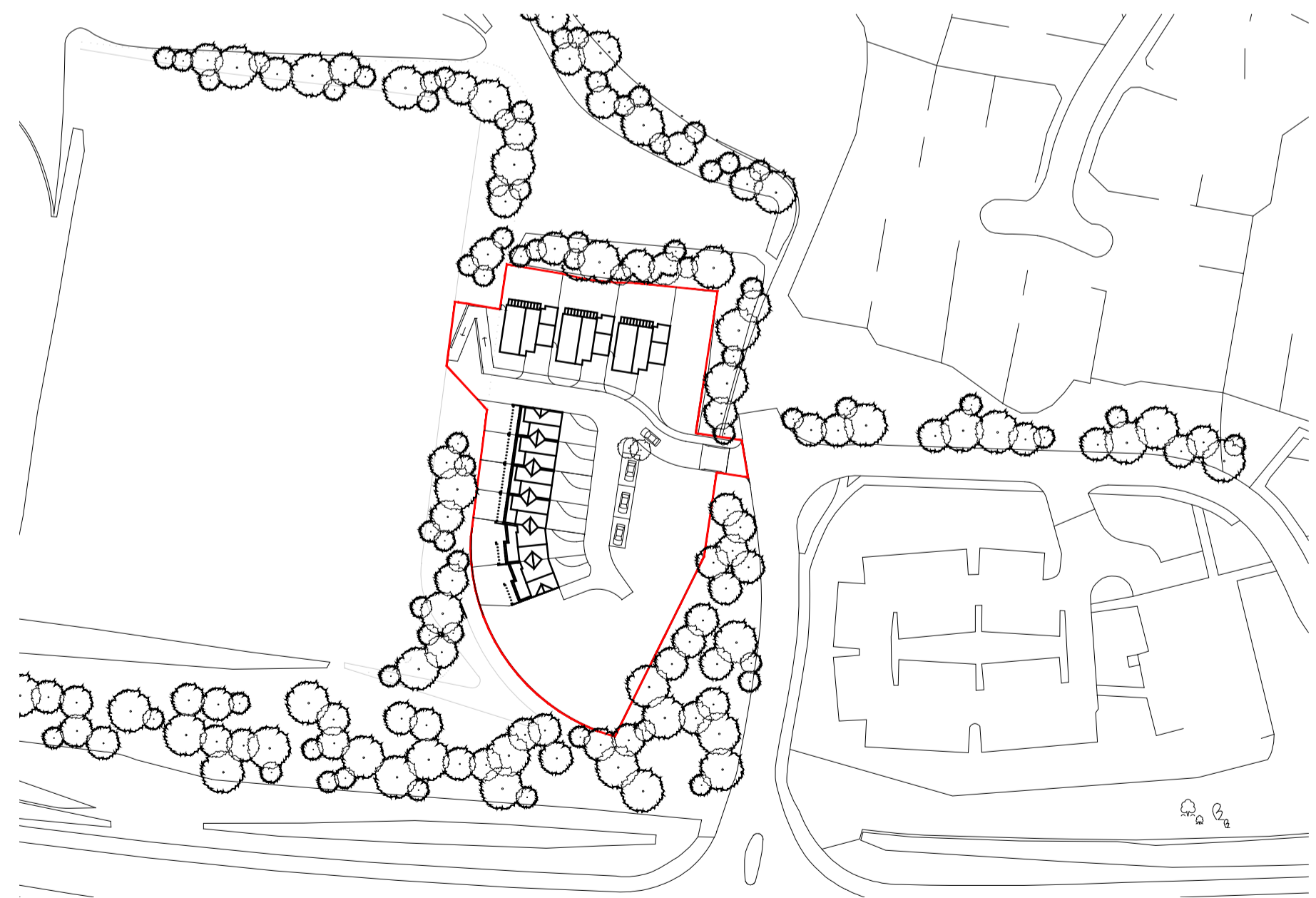
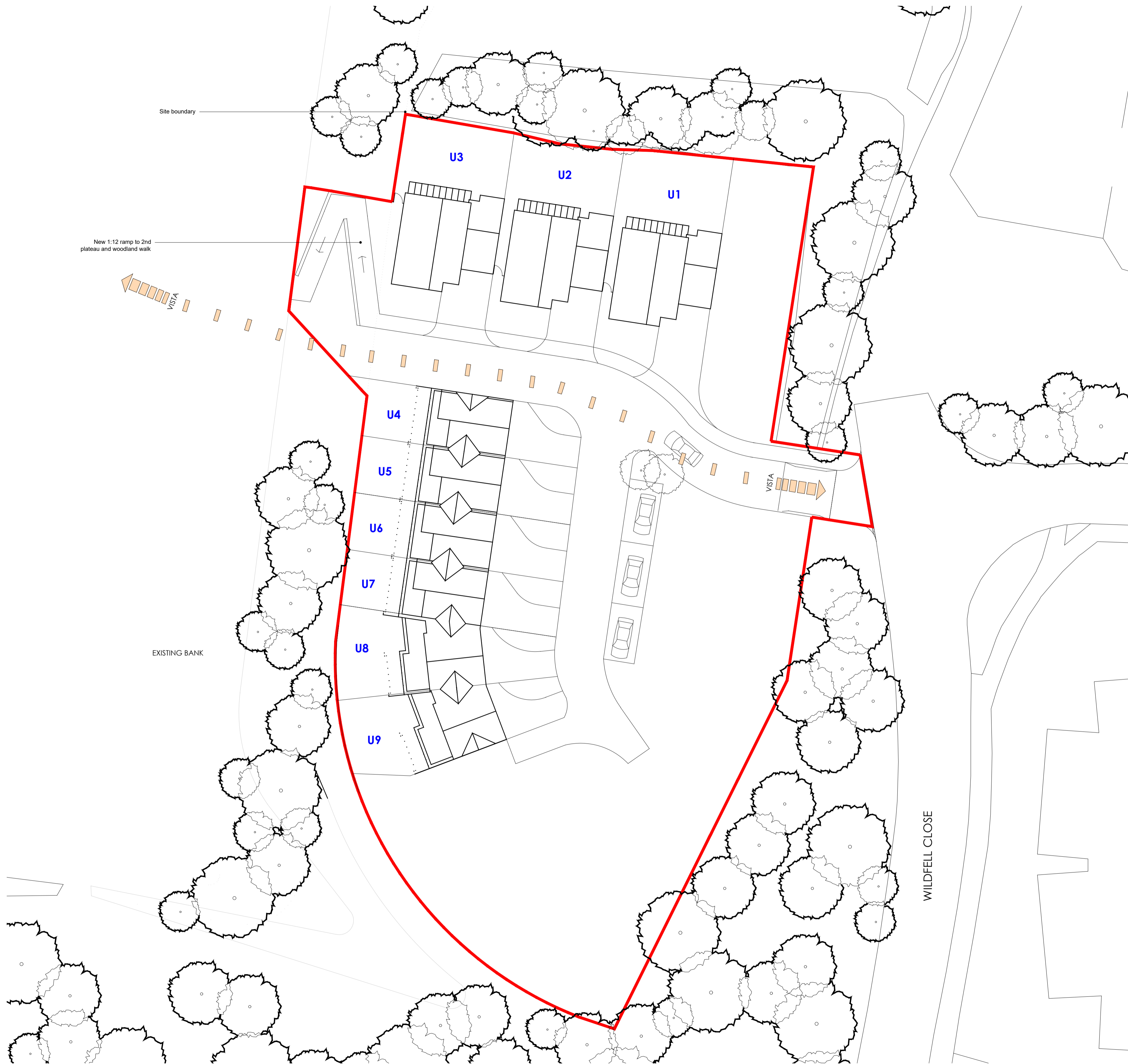

PROPOSED RESIDENTIAL DEVELOPMENT: Walderslade Round Wood Site, Boxley
REVISED SITE LOCATION PLAN & PROPOSED SITE PLAN

©This drawing is the copyright of **guy holloway** architects and should not be copied, reproduced without written consent. All Rights Reserved.
 All dimensions are to be checked on site prior to fabrication and the Architect should be notified of any discrepancy.
 Do not scale from this drawing.

Revisions	
A	Turning head added to address Fire Service comments/adjustments in response to Kent Police comments
B	General Amends.
C	General Amends.
D	Revised Site Location Plan & Proposed Site Plan
E	Revised Site Location Plan & Proposed Site Plan

Project	Walderslade Woods, Boxley
Client	Kent County Council
Title	REVISED SITE LOCATION PLAN & PROPOSED SITE PLAN
Status	PLANNING

guy holloway
 London | Fourth Floor | 251 Pentonville Road | London | N1 9NC
 T +44 (0) 20 7014 4900 | F +44 (0) 1303 268 214 | E london@guyholloway.co.uk | W www.guyholloway.co.uk
 Kent | The Tramway Stables | Rampart Road | Hythe | Kent | CT21 5BG
 T +44 (0) 1303 260 515 | F +44 (0) 1303 268 214 | E kent@guyholloway.co.uk | W www.guyholloway.co.uk

Project Number	Drawing Number	Revision
07.10	07.10.02	E

Rev Number: #####-GHA-##-##-DR-A-###-##-##

Scale: A1 | 1:200 Date: 26.01.18 Drawn: TS Chko IDS