

AMENDED

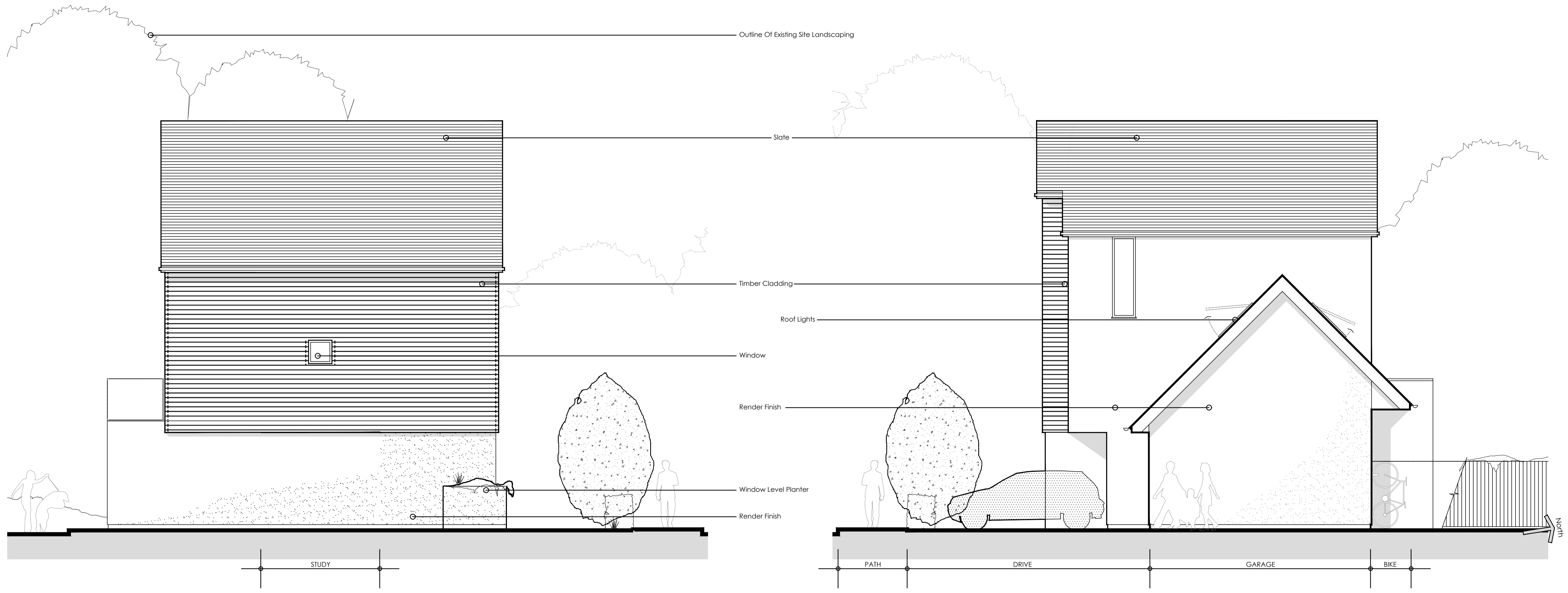

SIDE ELEVATION @ 1:50

REAR ELEVATIONS @ 1:50

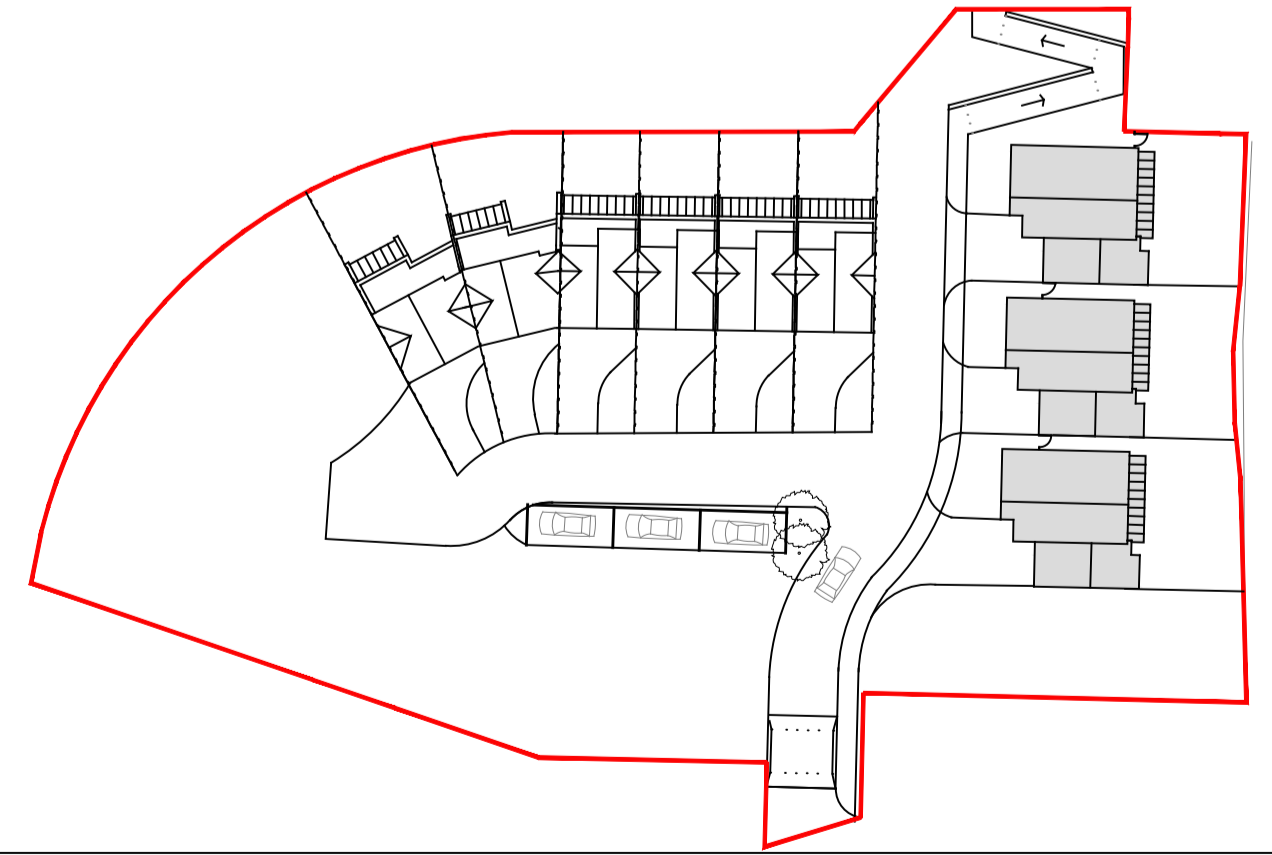

Walderslade Wood, Boxley  
**Housetype 3 - PROPOSED SIDE ELEVATIONS**

©This drawing is the copyright of **guy holloway** architects and should not be copied, reproduced without written consent. All Rights Reserved.  
 All dimensions are to be checked on site prior to fabrication and the Architect should be notified of any discrepancy.  
 Do not scale from this drawing.

Revisions	
A. General Annots	23.12.09
B. General Annots	21.01.10
C. Revised Site Location Plan & Proposed Site Plan	02.01.18

Project | Proposed Residential Development,  
 Walderslade Round Wood Site, Boxley  
 Client | KCC  
 Title | Proposed Side Elevations  
 Status | **PLANNING**  
 Scale(s) | 1:50 @ A1 Date | 15.01.18 Drawn | TS  
 Ck'd | BL

**guy holloway** ARCHITECTS  
 London | Fourth Floor | 251 Pentonville Road | London | N1 9HG  
 T +44 (0) 20 7014 4500 | F +44 (0) 1300 268 214 | E london@guyholloway.co.uk | W www.guyholloway.co.uk  
 Kent | The Tramway Studios | Romport Road | Hythe | Kent | CT21 5SC  
 T +44 (0) 1303 205 315 | F +44 (0) 1303 205 314 | E kent@guyholloway.co.uk | W www.guyholloway.co.uk  
 Project Number | Drawing Number | Revision  
**07.10** | **07.10.10** | **C**  
 Bm Number