

**AMENDED**

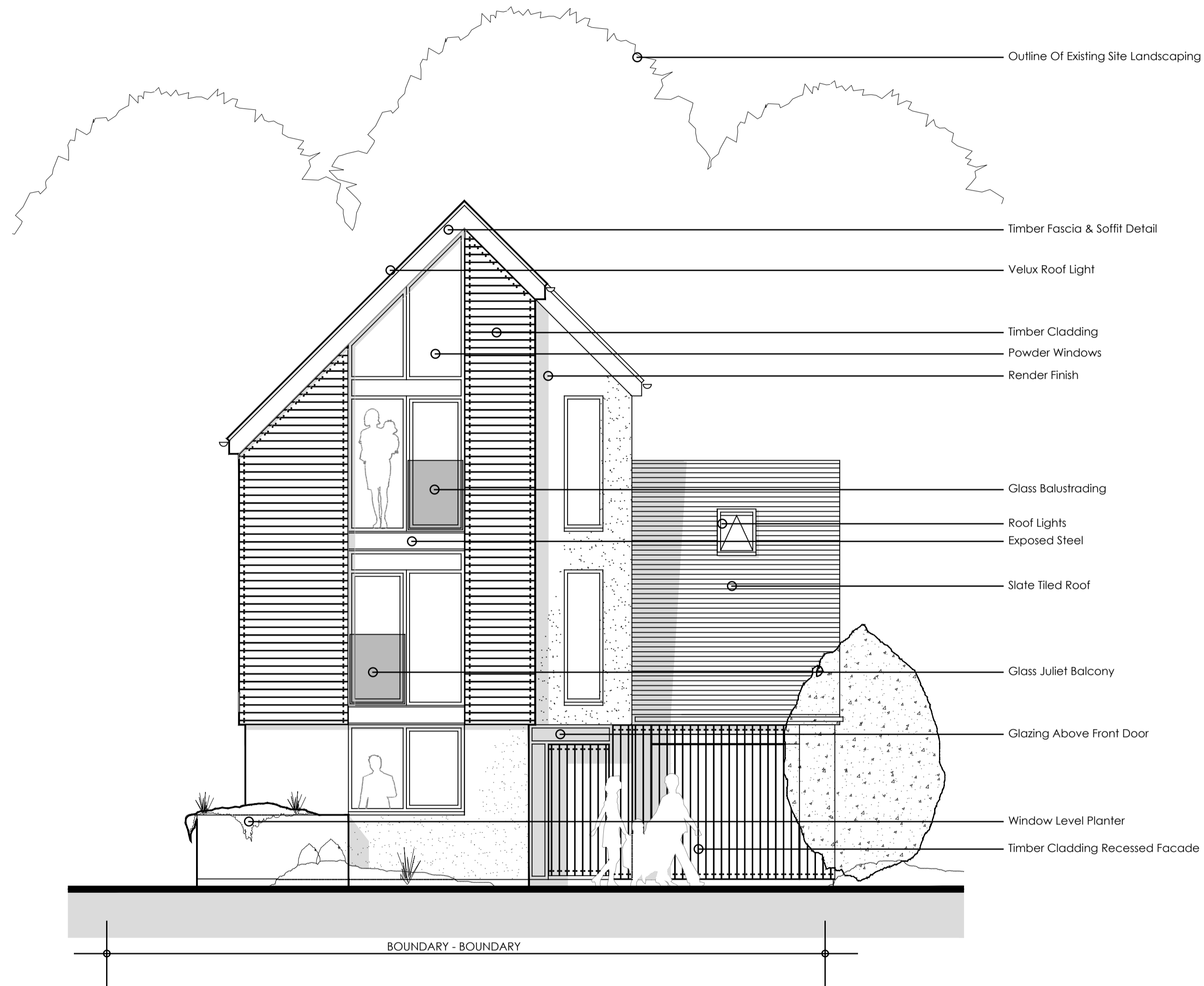

**FRONT ELEVATION @ 1:50**

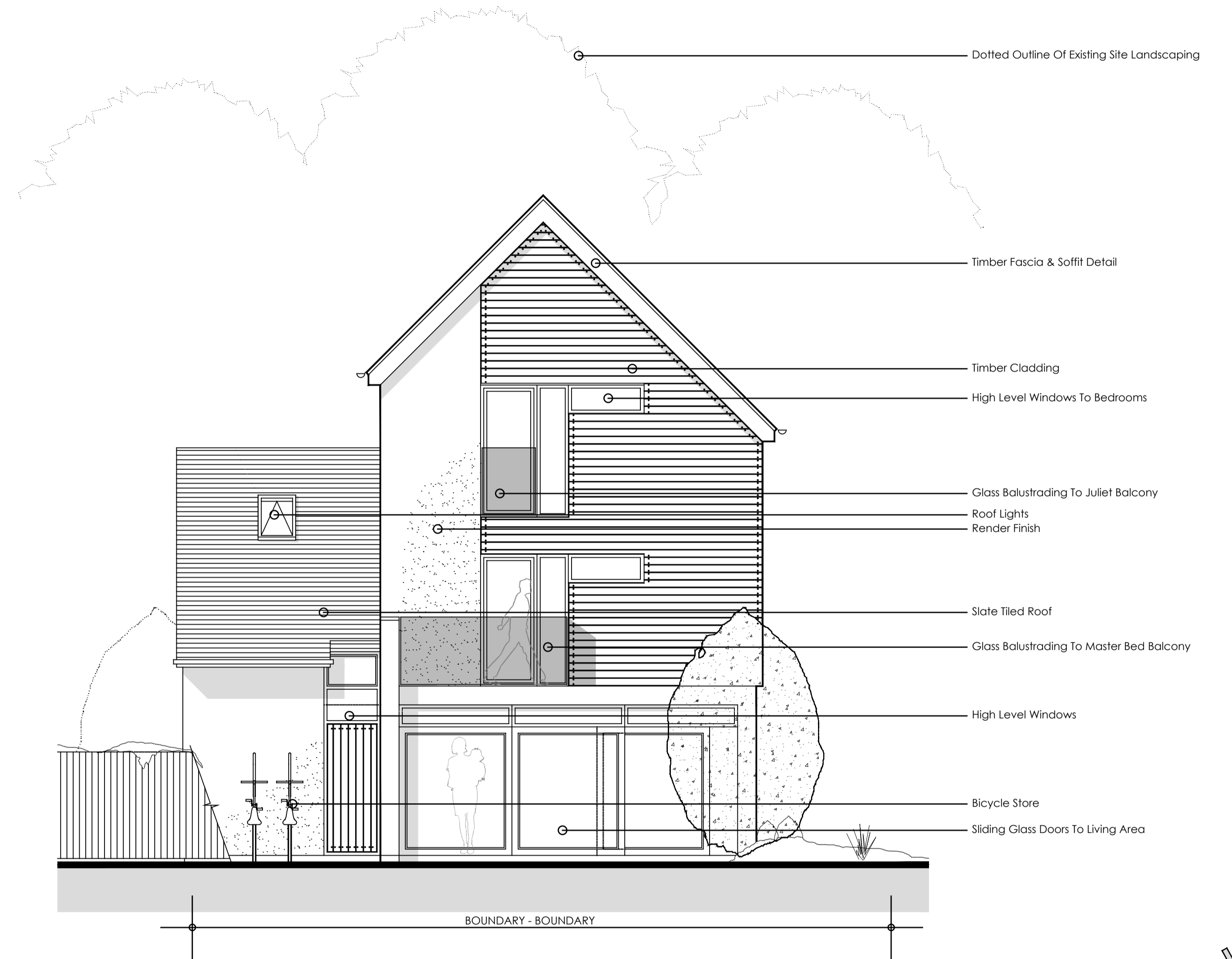

**REAR ELEVATIONS @ 1:50**

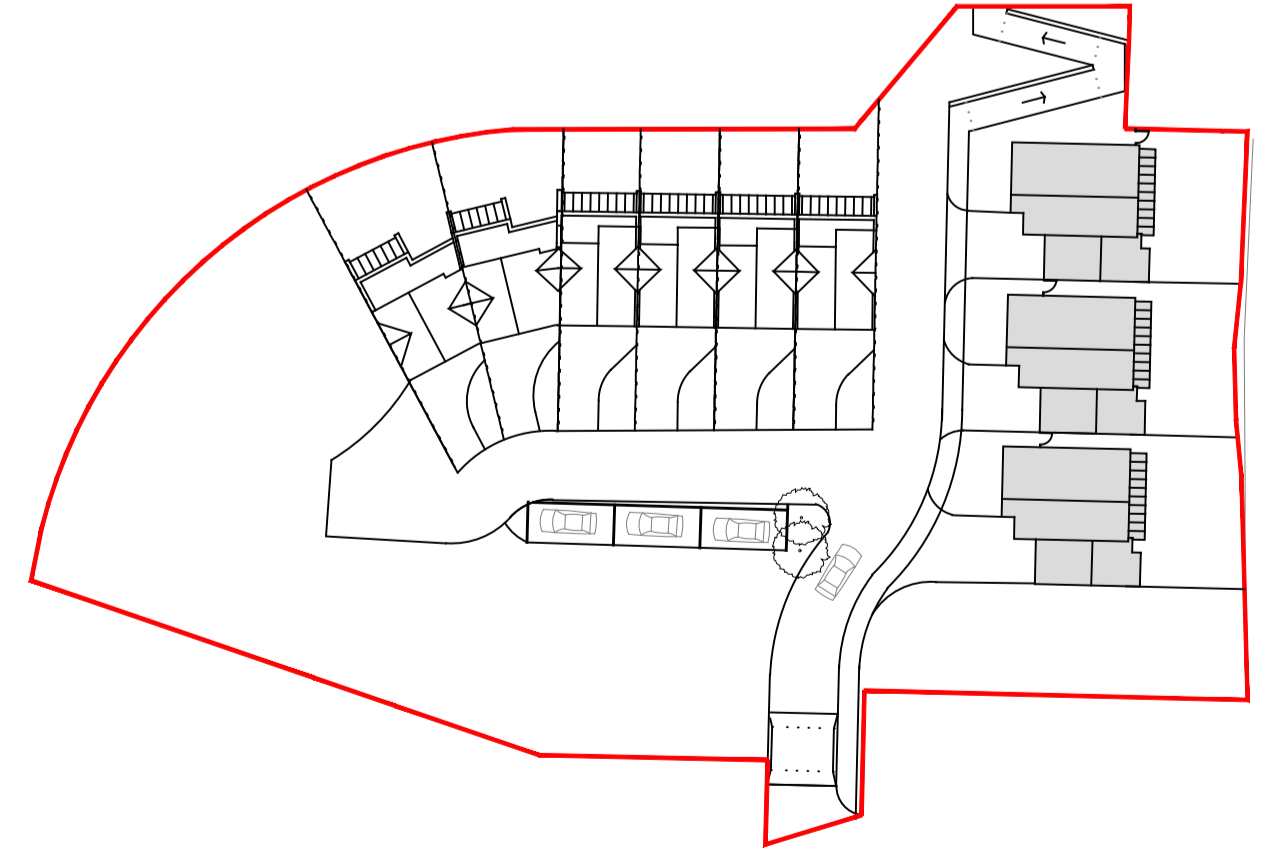

**Walderslade Wood, Boxley**  
**Housetype 3 - PROPOSED FRONT & REAR ELEVATIONS**

© This drawing is the copyright of **guy holloway** architects and should not be copied, reproduced or used without written consent. All Rights Reserved.  
 All dimensions are to be checked on site prior to fabrication and the Architect should be notified of any discrepancy.  
 Do not scale from this drawing.

Revisions	
A	General Amends
B	General Amends
C	Revised Site Location Plan & Proposed Site Plan

23.12.09  
 21.01.10  
 02.01.18

Project | Proposed Residential Development,  
 Walderslade Round Wood Site, Boxley  
 Client | KCC  
 Title | Proposed Front & Rear Elevations

Status | **PLANNING**

Scale | A1 | 1:50 @ A1 Date | 15.01.18 Drawn | TS C/KG BL

**guy holloway**  
 architects

London | Fourth Floor | 251 Pentonville Road | London | N1 9PG  
 T +44 (0) 20 7014 4900 | F +44 (0) 1303 268 214 | E london@guyholloway.co.uk | W www.guyholloway.co.uk

Kent | The Tramway Stables | Rampart Road | Hythe | Kent | CT21 5BG  
 T +44 (0) 1303 269 515 | F +44 (0) 1303 268 214 | E kent@guyholloway.co.uk | W www.guyholloway.co.uk

Project Number	Drawing Number	Revision
07.10	07.10.09	C

Bm Number