

AMENDED

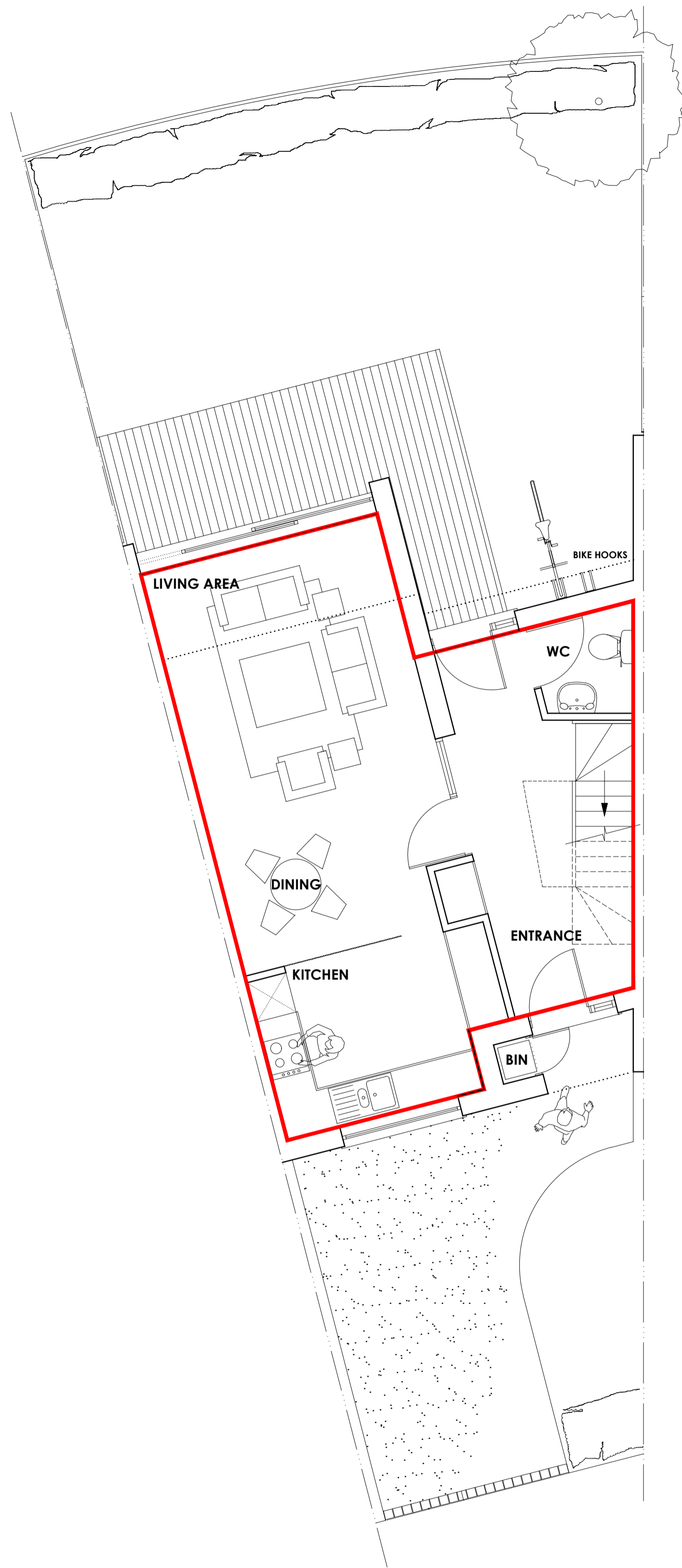

GROUND @ 1:50
GIFA - 45sqm

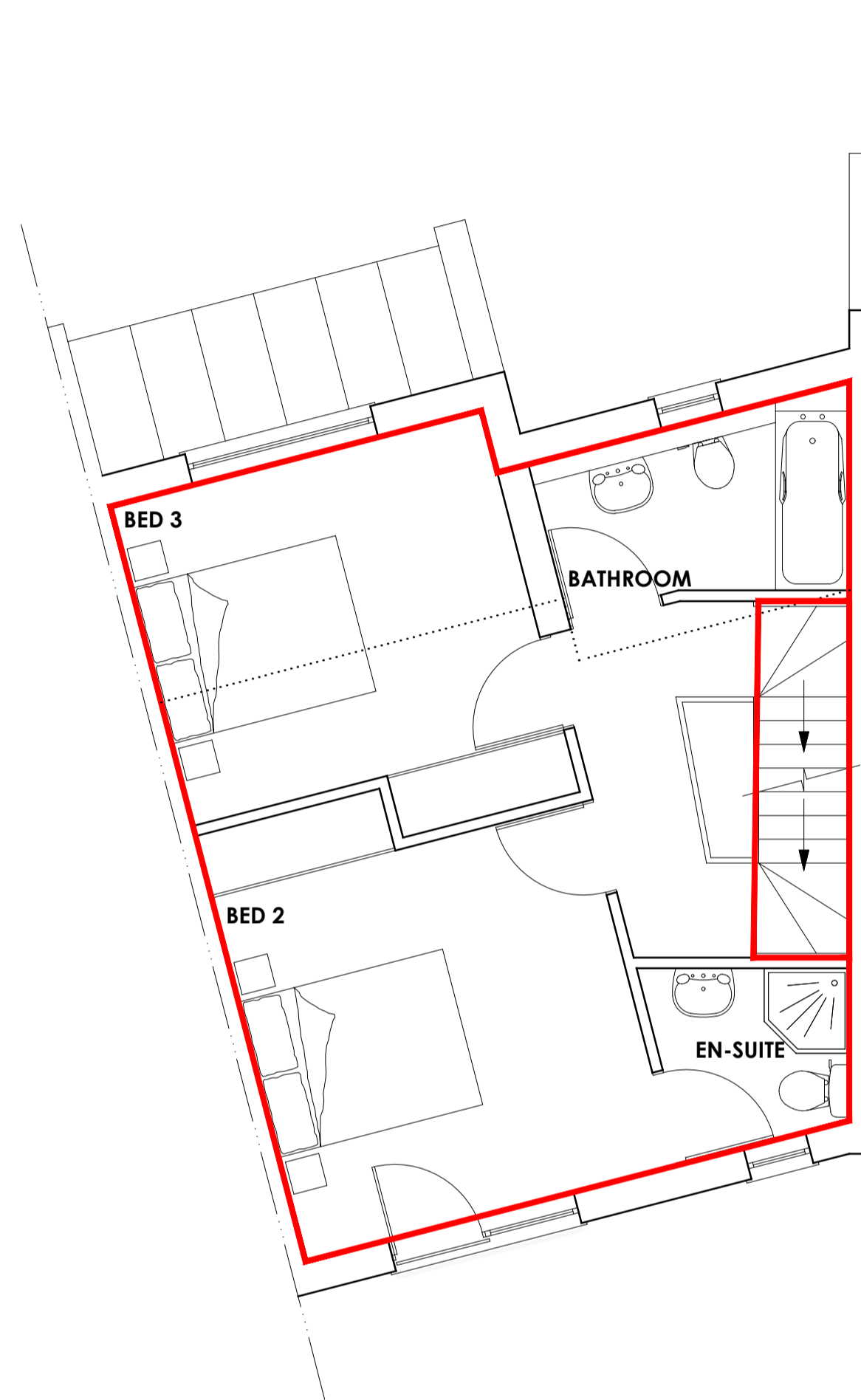

FIRST @ 1:50
GIFA - 40.5sqm



SECOND @ 1:50
GIFA - 27.6sqm

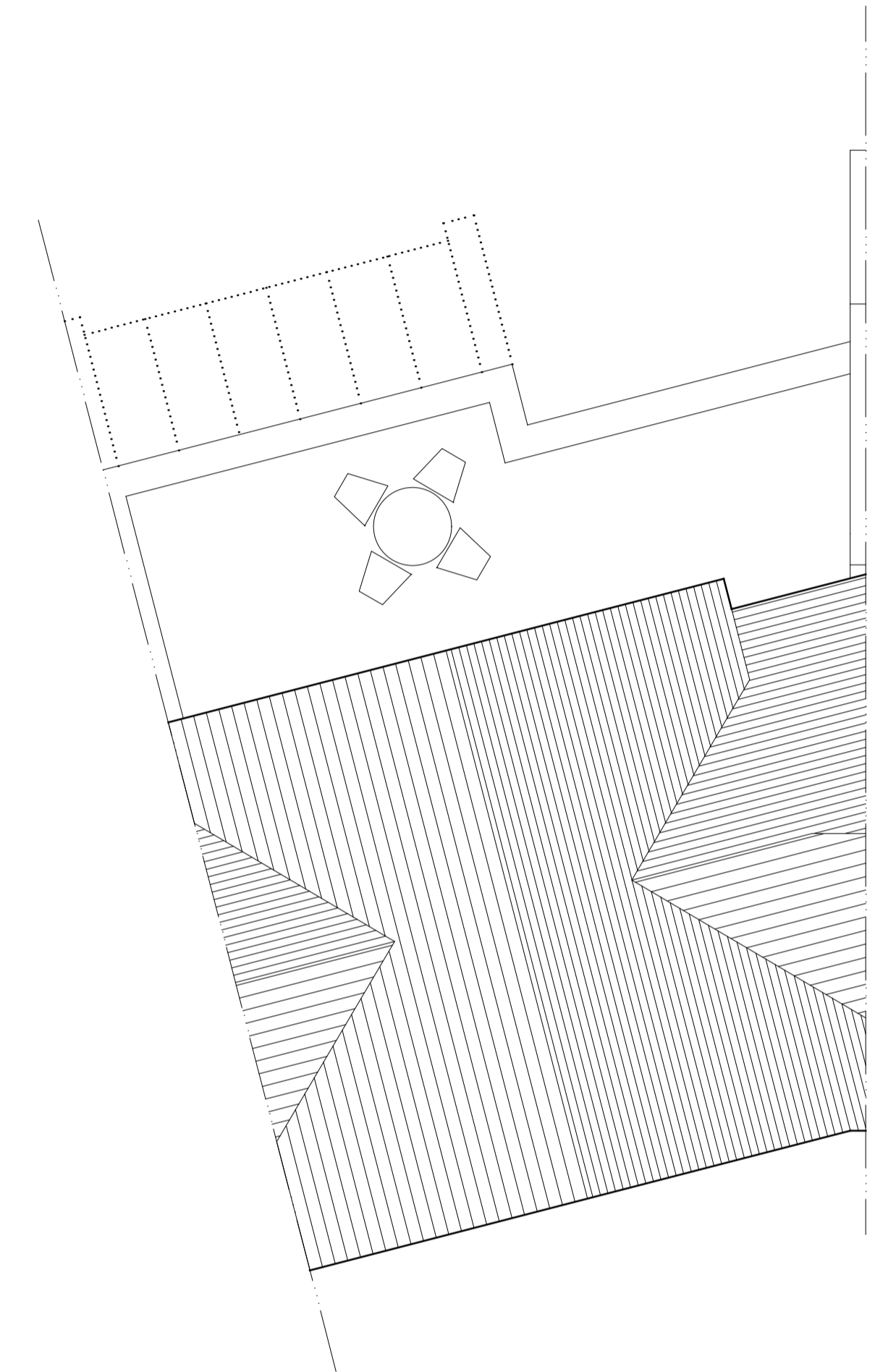

ROOF @ 1:50

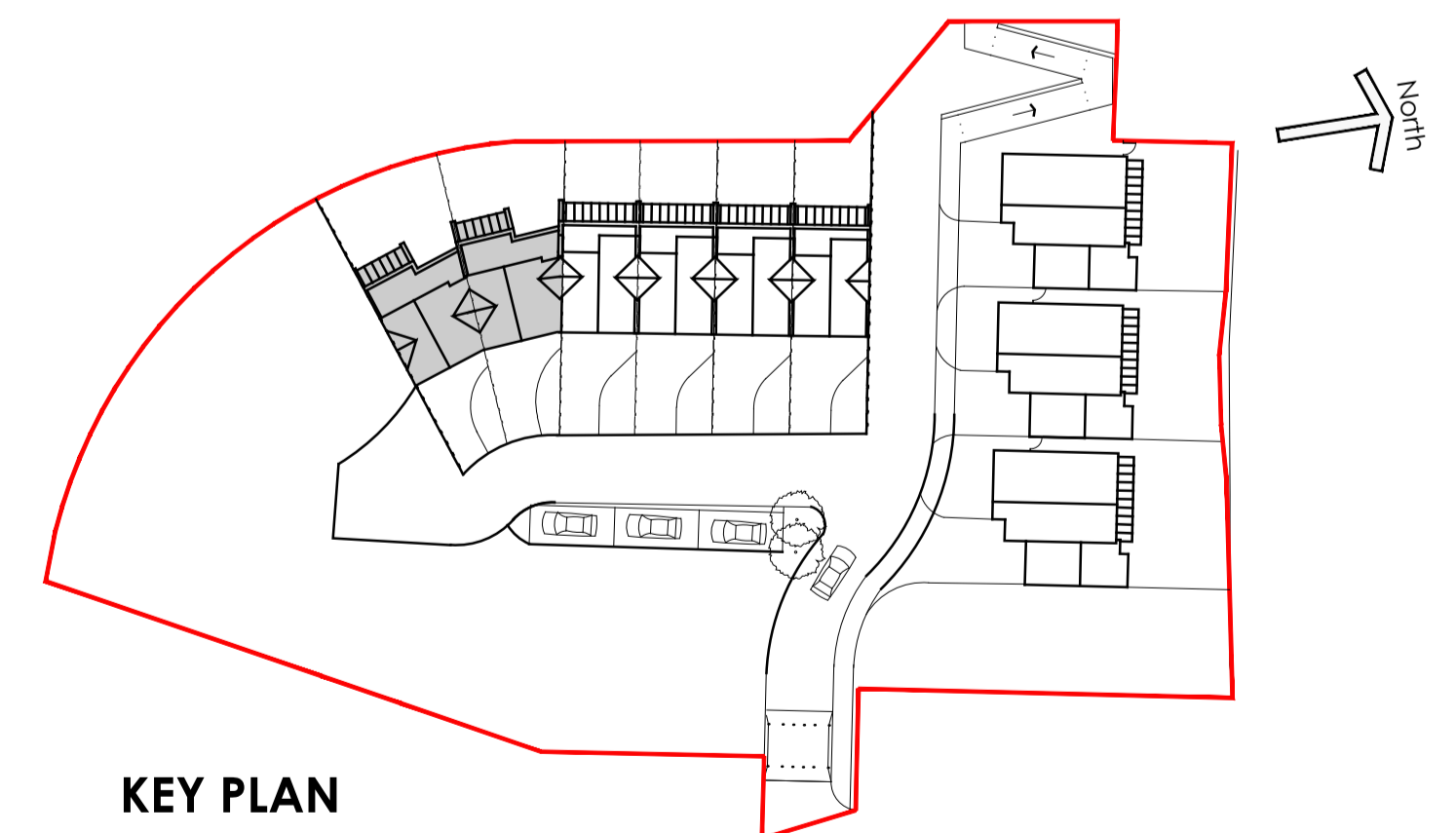

KEY PLAN

FOR INFORMATION

Walderslade Wood, Boxley Housetype 2 - PROPOSED FLOOR & ROOF PLANS

© This drawing is the copyright of **guy holloway** architects and should not be copied, reproduced without written consent. All Rights Reserved.
All dimensions are to be checked on site prior to fabrication and the Architect should be notified of any discrepancy.
Do not scale from this drawing.

Revisions	
A	General Amends
B	General Amends
C	Revised Site Location Plan & Proposed Site Plan
D	Revised Site Location Plan, Proposed Site Plan, Elevations & Floor Plans
E	Revised Site Location Plan, Proposed Site Plan, Elevations & Floor Plans

23.12.09
21.01.10
02.01.18
12.02.18
27.02.18

Project | Proposed Residential Development,
Walderslade Round Wood Site, Boxley
Client | KCC
Title | Proposed Floor & Roof Plans
Status | **PLANNING**
Scale(s) | 1:50 @ A1 Date | 15.01.18 Drawn | TS
Checked | BL

guy holloway
London | Fourth Floor | 251 Pentonville Road | London | N1 9NG
T +44 (0) 20 7014 4900 | F +44 (0) 1303 268 214 | E london@guyholloway.co.uk | W www.guyholloway.co.uk
Kent | The Tramway Stables | Ramport Road | Hythe | Kent | CT21 5BG
T +44 (0) 1303 260 515 | F +44 (0) 1303 268 214 | E kent@guyholloway.co.uk | W www.guyholloway.co.uk
Project Number | Drawing Number | Revision
07.10 | **07.10.06** | **E**
Bim Number