

AMENDED

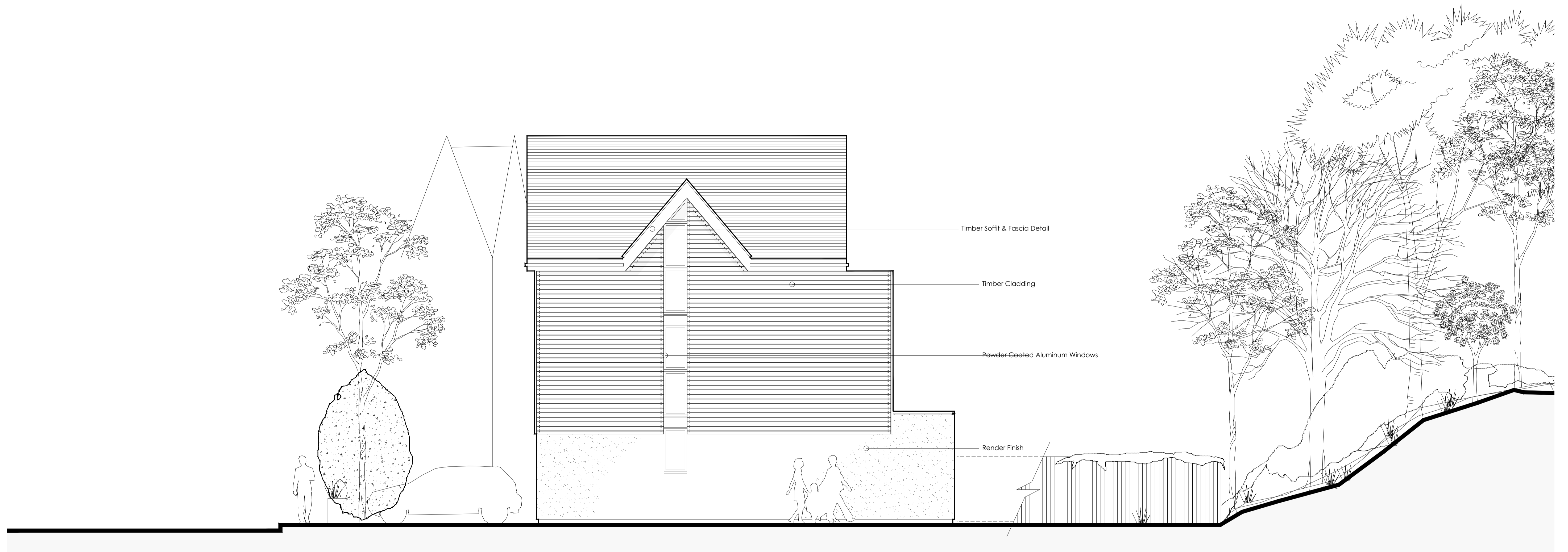

SIDE ELEVATION AA @ 1:50

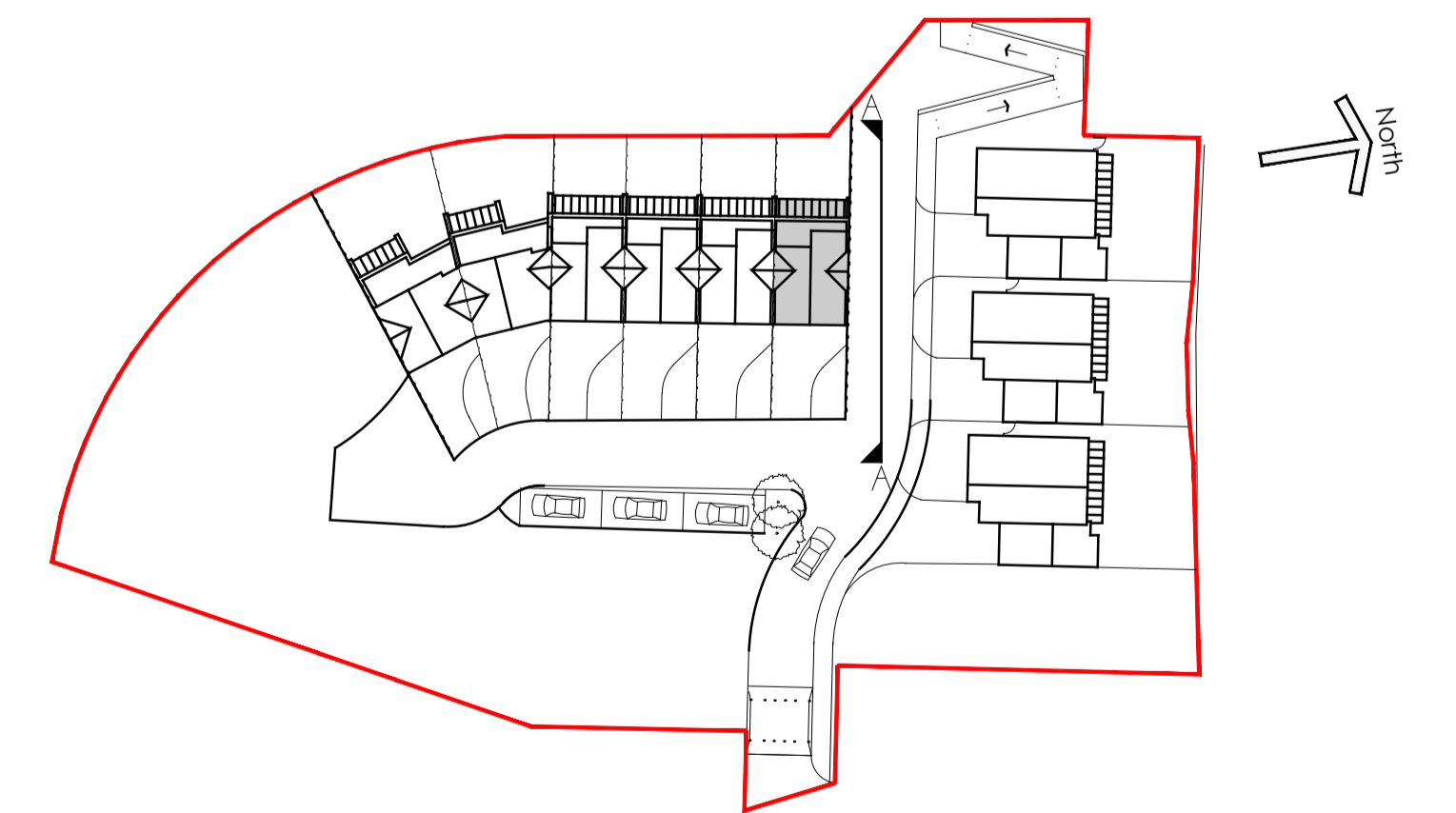

KEY PLAN

Walderslade Wood, Boxley
Housetype 1 - PROPOSED SIDE ELEVATION

© This drawing is the copyright of **guy holloway** architects and should not be copied, reproduced without written consent. All Rights Reserved.
 All dimensions are to be checked on site prior to fabrication and the Architect should be notified of any discrepancy.
 Do not scale from this drawing.

Revisions	Date
A General Amends	23.12.09
B General Amends	21.01.10
C Revised Site Location Plan & Proposed Site Plan	02.01.15
D Revised Site Location Plan, Proposed Site Plan, Elevations & Floor Plans	12.02.18
E Revised Site Location Plan, Proposed Site Plan, Elevations & Floor Plans	27.02.18

Project	Proposed Residential Development, Walderslade Round Wood Site, Boxley
Client	KCC
Title	Proposed Side Elevation
Status	PLANNING
Scale	A1 1:50@A1 Date 15.01.18 Drawn TS

guy holloway
 London | Fourth Floor | 251 Pentonville Road | London | N1 9HG
 T +44 (0) 20 7014 4000 | F +44 (0) 1303 268 214 | E london@guyholloway.co.uk | W www.guyholloway.co.uk
 Kent | The Tramway Stables | Ramport Road | Hythe | Kent | CT21 5BG
 T +44 (0) 1303 265 515 | F +44 (0) 1303 268 214 | E kent@guyholloway.co.uk | W www.guyholloway.co.uk

Project Number	Drawing Number	Revision
07.10	07.10.05	E

Bm Number