

AMENDED

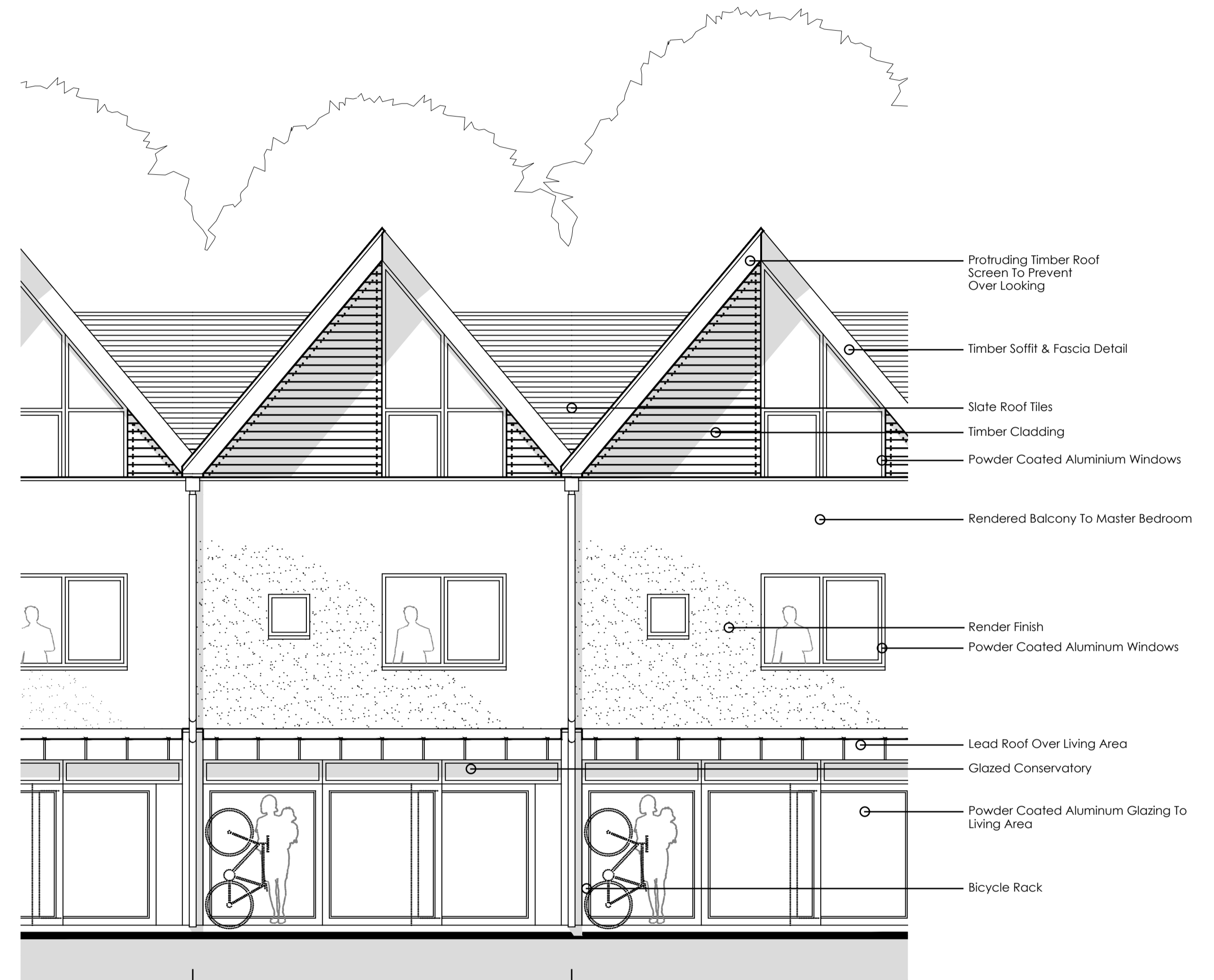

FRONT BAY STUDY @ 1:50



REAR BAY STUDY @ 1:50

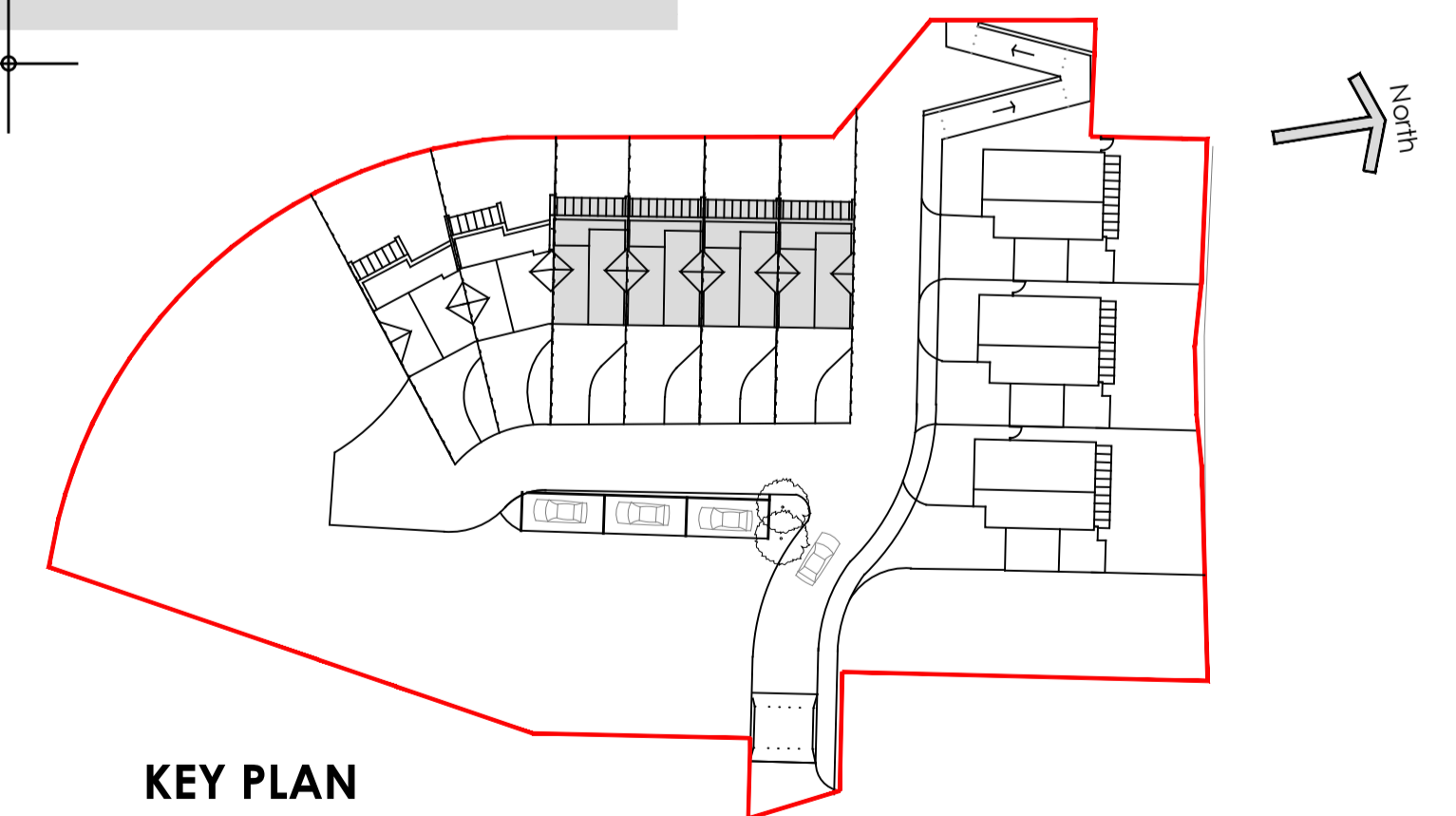

KEY PLAN

Walderslade Wood, Boxley
Housetype 1 - PROPOSED FRONT AND REAR ELEVATIONS

© This drawing is the copyright of **guy holloway** architects and should not be copied, reproduced without written consent. All Rights Reserved.

All dimensions are to be checked on site prior to fabrication and the Architect should be notified of any discrepancy.

Do not scale from this drawing.

Revisions

A	General Amnds	23.12.09
B	General Amnds	21.01.10
C	Revised Site Location Plan & Proposed Site Plan	02.01.18
D	Revised Site Location Plan, Proposed Site Plan, Elevations & Floor Plans	12.02.18
E	Revised Site Location Plan, Proposed Site Plan, Elevations & Floor Plans	27.02.18

Project | Proposed Residential Development, Walderslade Round Wood Site, Boxley

Client | KCC

Title | Proposed Front and Rear Elevations

Status | **PLANNING**

Scale | A1 | 1:50@A1 Date | 15.01.18 Drawn | TS

guy holloway

London | Fourth Floor | 251 Pentonville Road | London | N1 9NG
 T +44 (0) 20 7014 4600 | F +44 (0) 1303 268 214 | E london@guyholloway.co.uk | W www.guyholloway.co.uk

Kent | The Tramway Stables | Ramport Road | Hythe | Kent | CT21 5BG
 T +44 (0) 1303 260 915 | F +44 (0) 1303 268 214 | E kent@guyholloway.co.uk | W www.guyholloway.co.uk

Project Number | Drawing Number | Revision

07.10 | 07.10.04 | E

Bim Number