

AMENDED

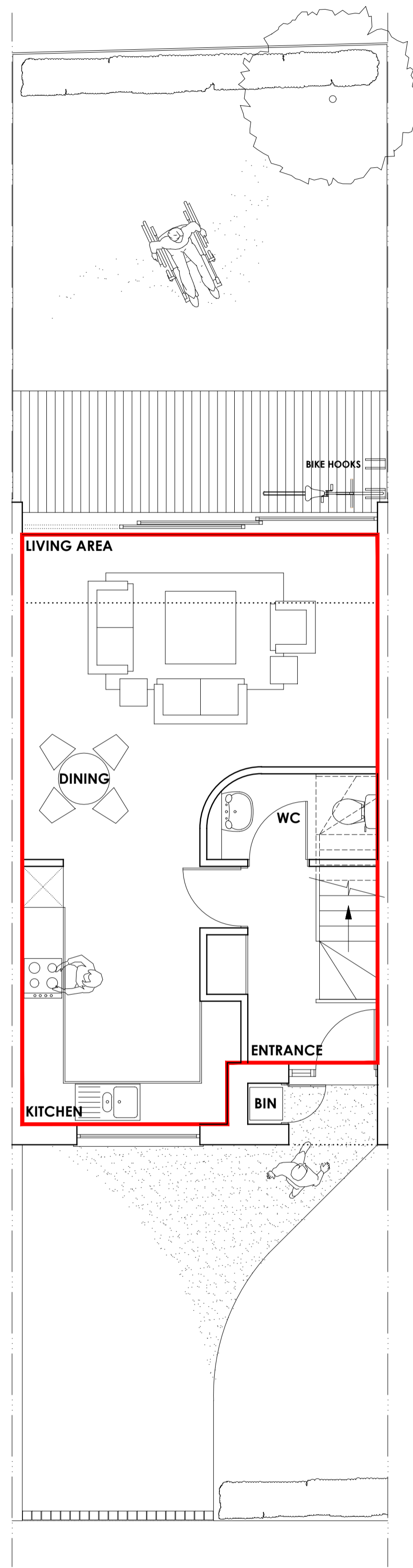

GROUND @ 1:50
GIFA - 42.7sqm

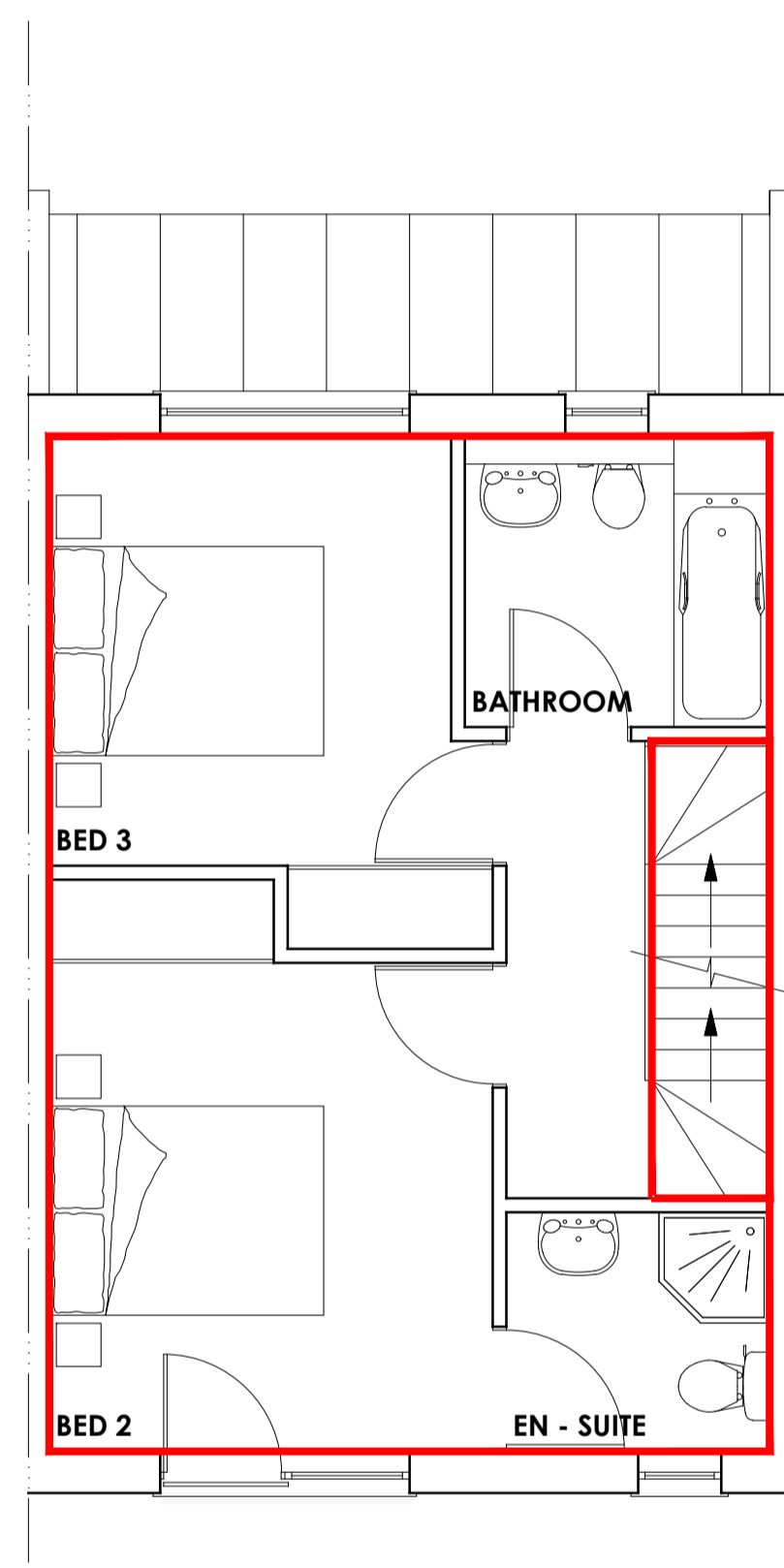

FIRST @ 1:50
GIFA - 35.2sqm

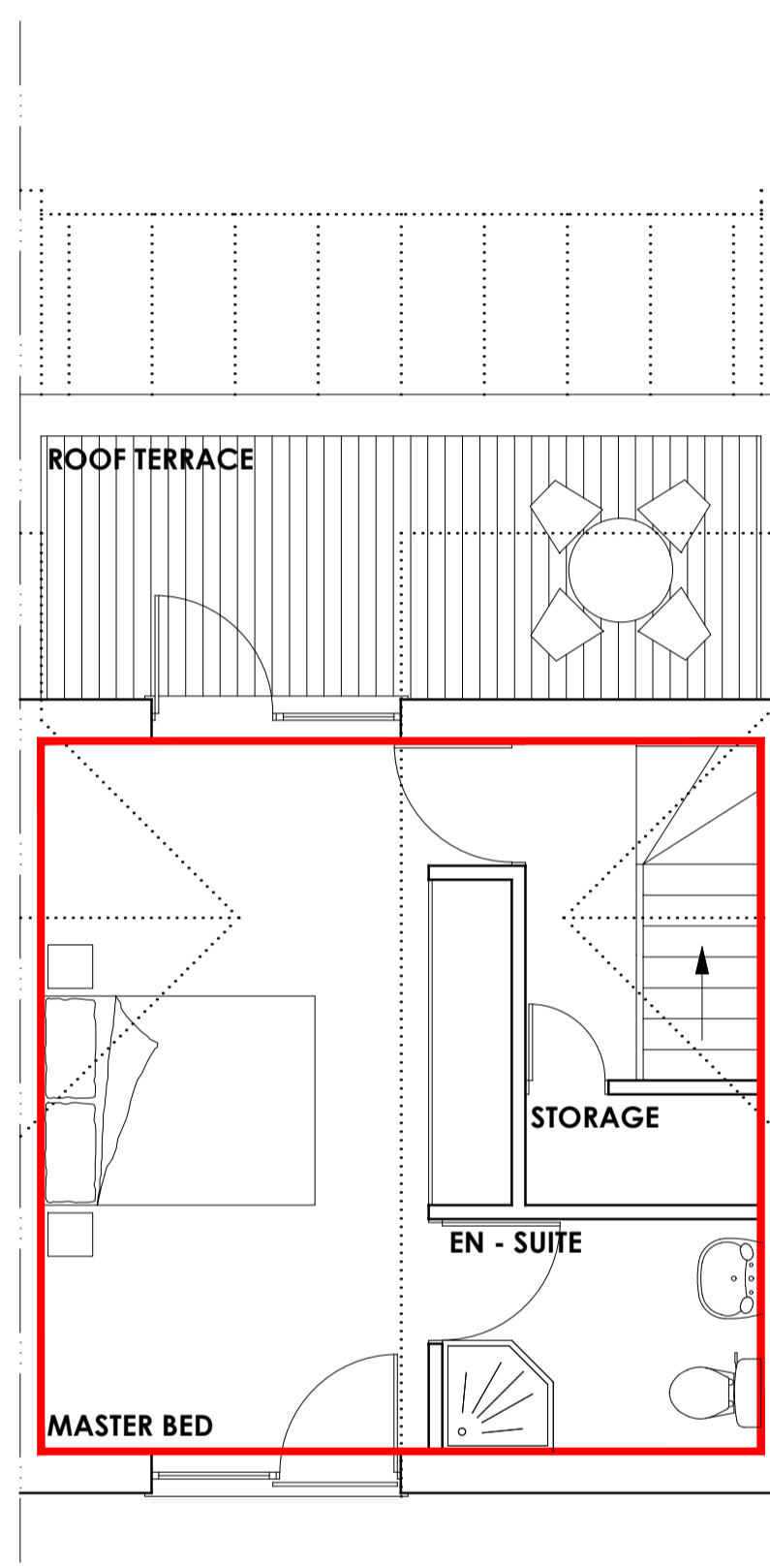

SECOND @ 1:50
GIFA - 26.6sqm

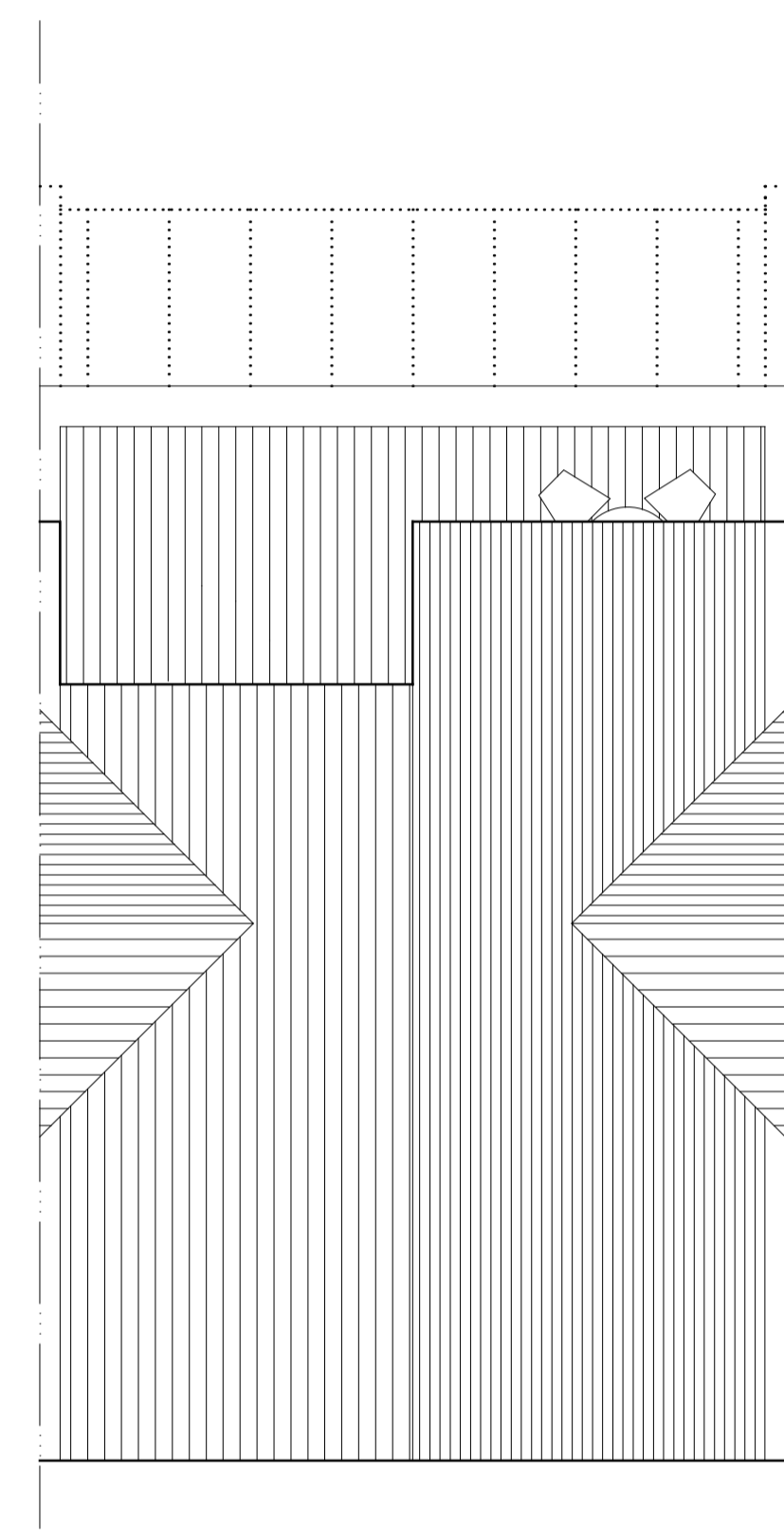

ROOF @ 1:50

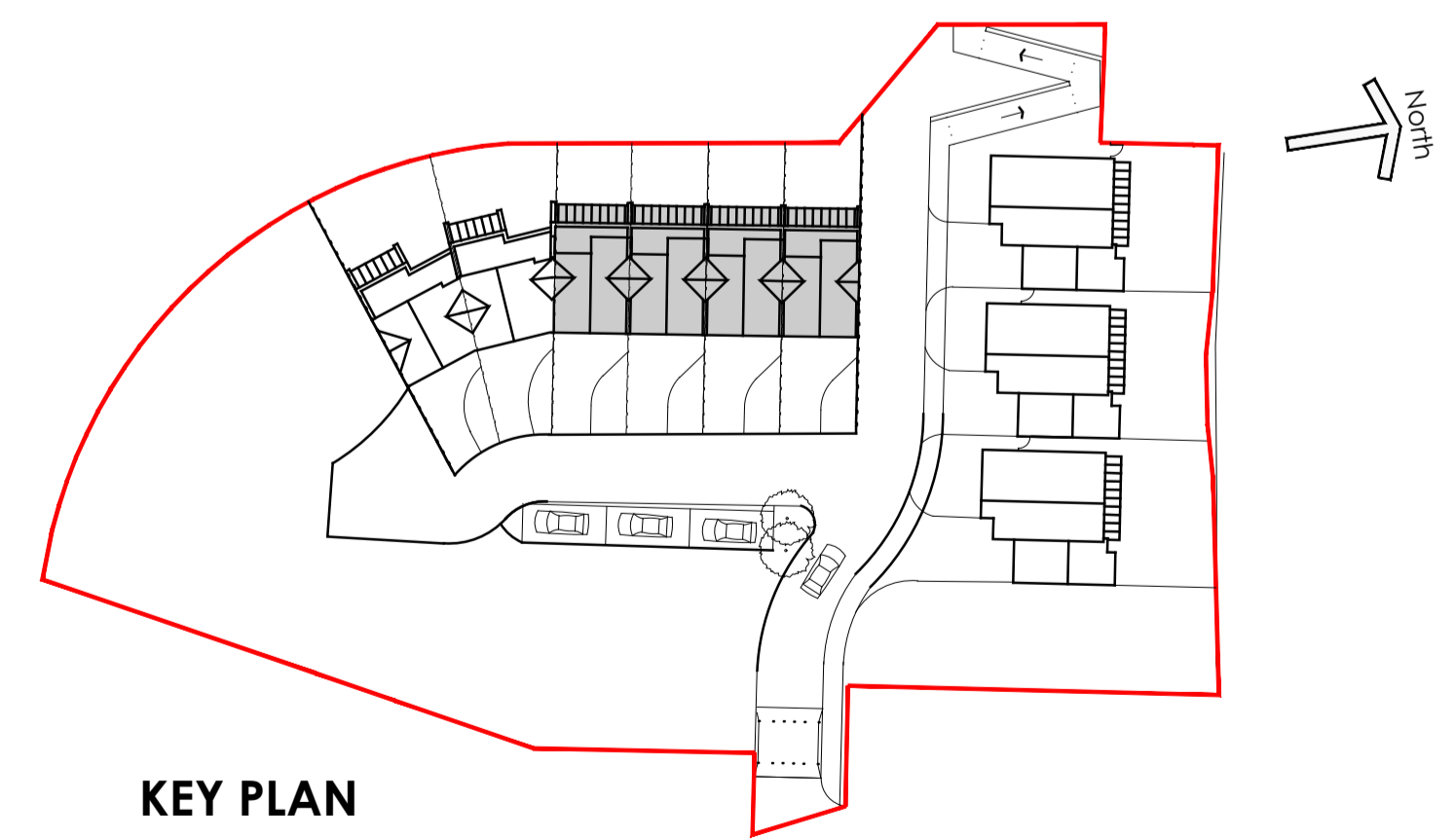

KEY PLAN

FOR INFORMATION

Walderslade Wood, Boxley
Housetype 1 - PROPOSED FLOOR & ROOF PLANS

©This drawing is the copyright of **guy holloway** architects and should not be copied, reproduced without written consent. All Rights Reserved.
All dimensions are to be checked on site prior to fabrication and the Architect should be notified of any discrepancy.
Do not scale from this drawing.

Revisions	
A	General Amnds. 23.12.09
B	General Amnds. 21.01.10
C	Revised Site Location Plan & Proposed Site Plan 02.01.18
D	Revised Site Location Plan, Proposed Site Plan, Elevations & Floor Plans 12.02.18
E	Revised Site Location Plan, Proposed Site Plan, Elevations & Floor Plans 27.02.18

Project | Proposed Residential Development, Walderslade Round Wood Site, Boxley
 Client | KCC
 Title | Proposed Floor & Roof Plans
 Status | **PLANNING**
 Scale @ A1 | 1:50 @ A1 Date | 15.01.18 Drawn | TS Check | BL

guy holloway
 London | Fourth Floor | 251 Pentonville Road | London | N1 9JG
 T +44 (0) 20 7014 4900 | F +44 (0) 1303 268 214 | E london@guyholloway.co.uk | W www.guyholloway.co.uk
 Kent | The Tramway Stables | Rampart Road | Hythe | Kent | CT21 5BG
 T +44 (0) 1303 260 515 | F +44 (0) 1303 268 214 | E kent@guyholloway.co.uk | W www.guyholloway.co.uk
 Project Number | Drawing Number | Revision
07.10 | **07.10.03** | **E**
 Bim Number