

**NOTES:**  
 Do Not Scale.  
 Report all discrepancies, errors and omissions.  
 Verify all dimensions on site before commencing any work on site or preparing shop drawings.  
 All materials, components and workmanship are to comply with the manufacturer's recommendations and specifications. Where necessary, manufacturers recommendations shall form time to time shall apply.  
 For all specialist work, see relevant drawings.  
 This drawing and design are copyright of Clague LLP  
 Registration number OC355948

Rev	Date	Description

## Materials

### Roofs

Natural slate to pitched roofs.  
 Lead Flat roofs.

### Walls

Red multi-stock brickwork chimneys  
 Main dwelling walls to be multi-stock brickwork & render painted pastel colours.  
 Garage to be weatherboarded above DPC level, colour black or pastel colour.

### Joinery

uPVC windows, Timber doors and roof lights, double glazed, colour white. Front doors to be painted various colours, to be agreed.  
 Reconstituted stone and timber window cills, where indicated.

### Rainwater Goods

Black uPVC.

**NOTE:** All materials, samples and details subject to Local Authority approval.

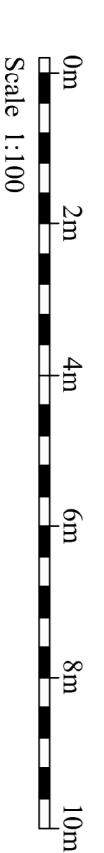
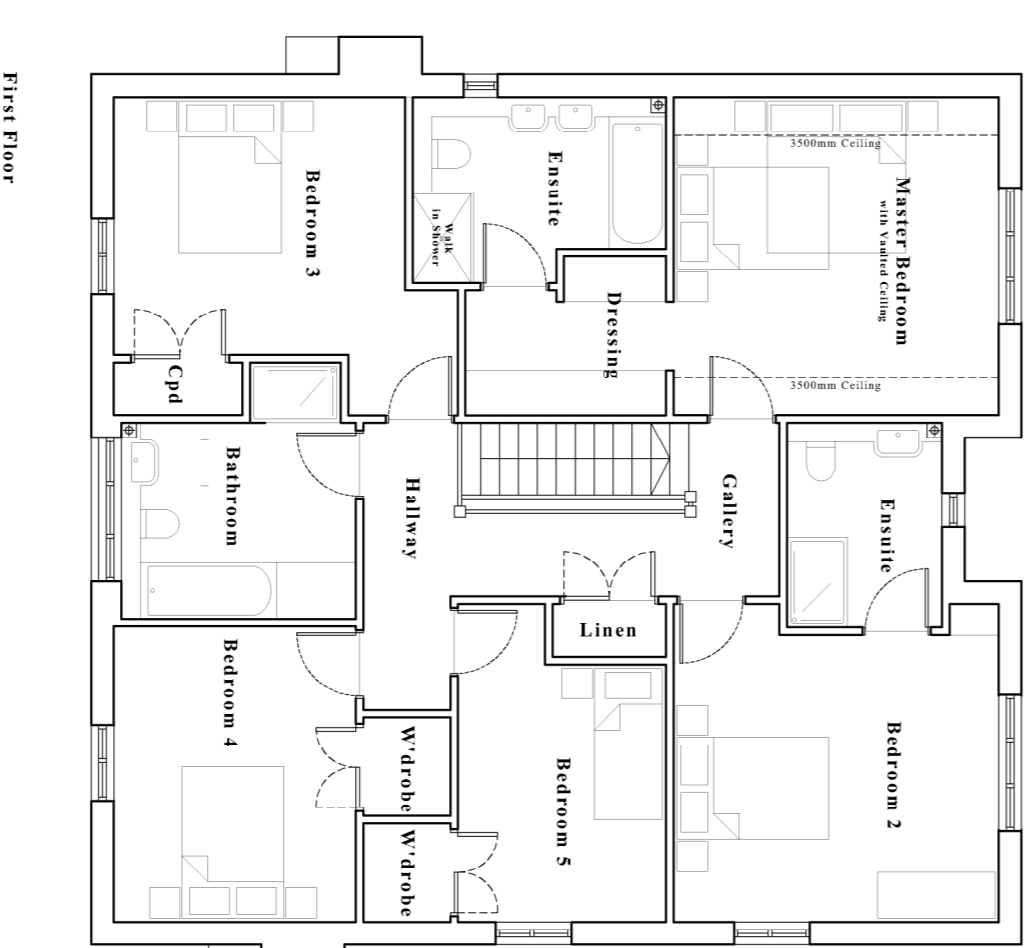
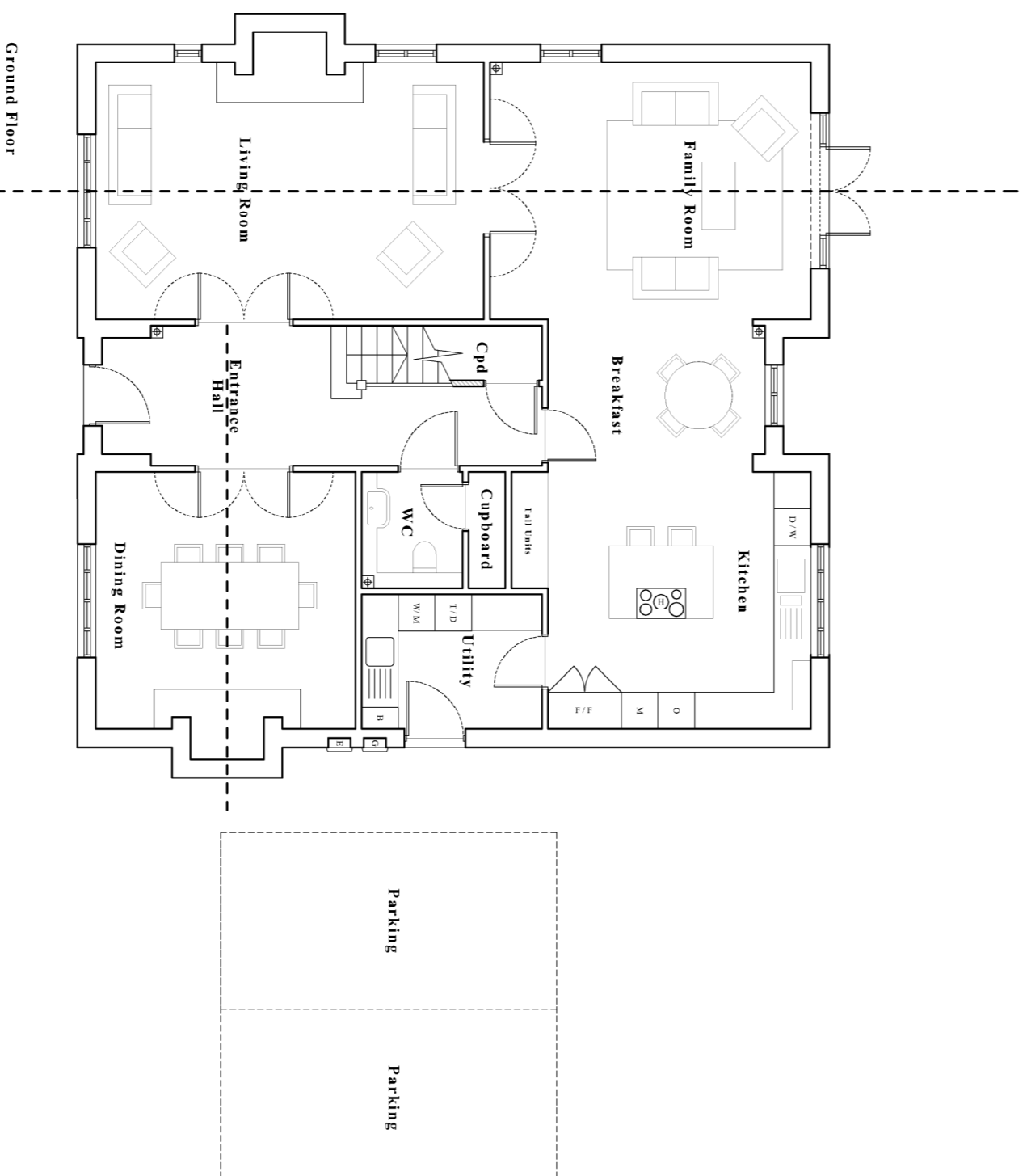
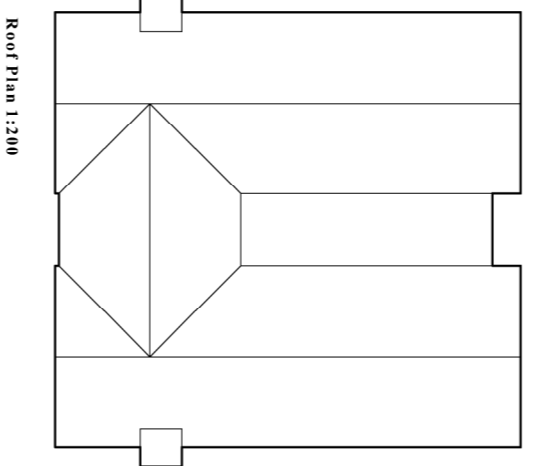
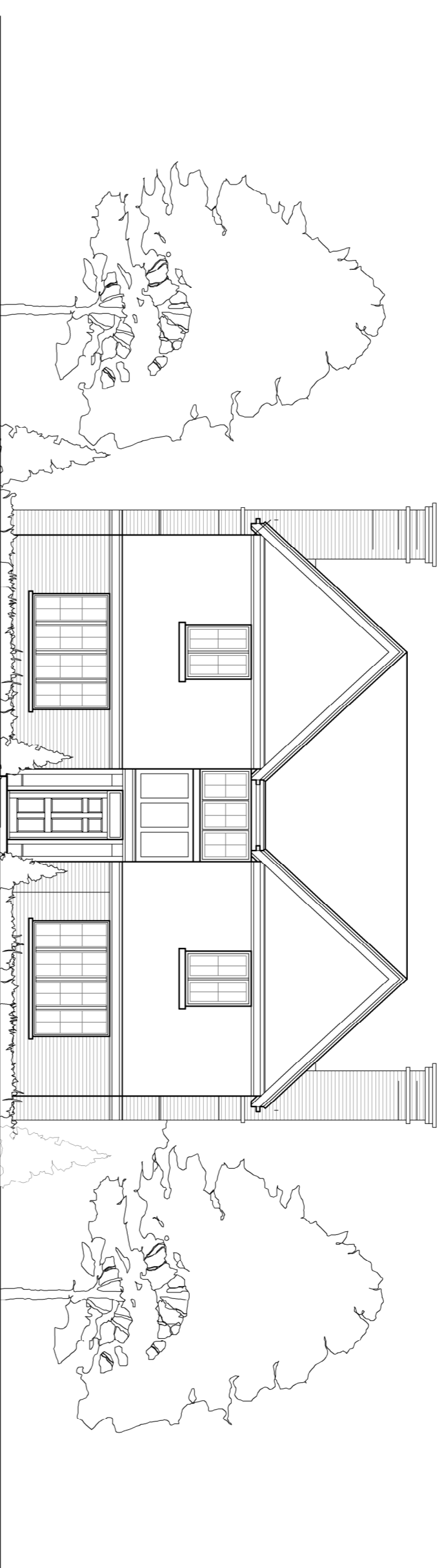

**Project Title**  
 Proposed Site Remediation  
 and Residential Development  
 at Larkey Woods  
 Chartham, Kent

## Unit 8 Proposed Plans & Elevations

Drawing Description	Drawn by	Checked by
Scale	1:100 @ A1	KE
Date	Feb 2015	KE

## CLAGUE ARCHITECTS

62 Burgate, Canterbury  
 Kent CT1 2BH 01227 762060  
 1 Kingsbourne Court, Luton Road,  
 Harpenden, Hertfordshire AL5 3BL 01582 765102  
 4th Floor, 99 Charterhouse Street  
 London EC1M 6HR 0203 597 6112

CANTERBURY LONDON HARPENDEN

# Proposed Site Remediation and Residential Development

Drawing Number  
**22230A/8.0**

Revision