

NOTES:
Do Not Scale.
Report all discrepancies, errors and omissions.
Verify all dimensions on site before commencing any work on site or preparing shop drawings.

All materials, components and workmanship are to comply with the manufacturer's recommendations that form part of the specification. For all specialist work, see relevant drawings.

This drawing and design are copyright of Clague LLP
Registration number OC335948.

Rev	Date	Description
-----	------	-------------

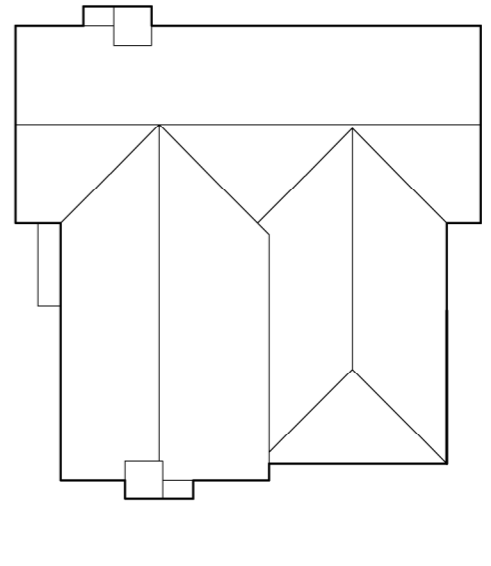

Materials

Roofs

Red plain tiles to pitched roofs.
Lead flat roofs.

Walls

Red multi-stock brickwork chimneys
Main dwelling walls to be multi-stock brickwork & render painted pastel colours.

Garage to be weatherboarded above DPC level, colour black or pastel colour.

Joinery

uPVC windows. Timber doors and roof lights, double glazed, colour white. Front doors to be painted various colours, to be agreed.
Reconstituted stone & timber window cills, where indicated.

Rainwater Goods

Black uPVC.

NOTE: All materials, samples and details subject to Local Authority approval.

Project Title

Proposed Site Remediation and Residential Development at Larkey Woods Chartham, Kent

Drawing Description

Unit 7 Floor Plans & Elevations

Scale	1:100 @ A1	Drawn by	JB
Date	Feb 2015	Checked by	PO

CLAGUE ARCHITECTS

62 Burgate, Canterbury
Kent CT1 2BH 01227 762000
1 Knebbone Court, Luton Road,
Harpenden, Hertfordshire AL5 3BL 01582 765102
4th Floor, 99 Charterhouse Street
London EC1M 6HR 0203 597 6112

CANTERBURY LONDON HARPENDEN

Drawing Number	Revision
22230A_7.0	E

