

NOTES:  
 Do Not Scale.  
 Report all discrepancies, errors and omissions.  
 Verify all dimensions on site before commencing any work on site or preparing shop drawings.  
 All materials, components and workmanship are to comply with the manufacturer's recommendations and specifications. The manufacturer's recommendations that from time to time shall apply.  
 For all specialist work, see relevant drawings.  
 This drawing and design are copyright of Clague LLP  
 Registration number OC3335948.

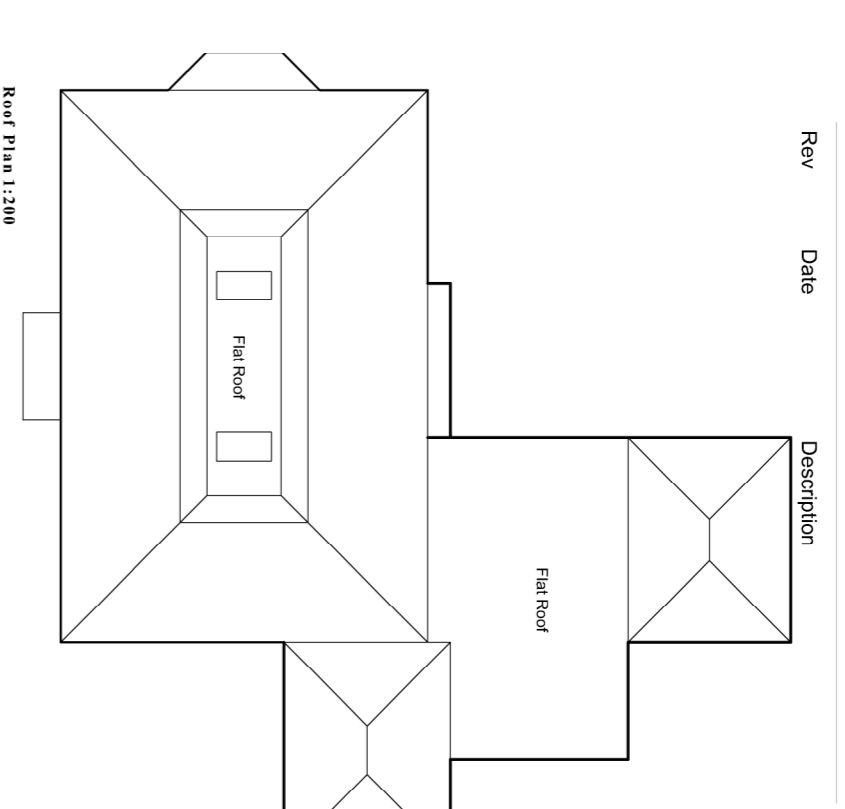
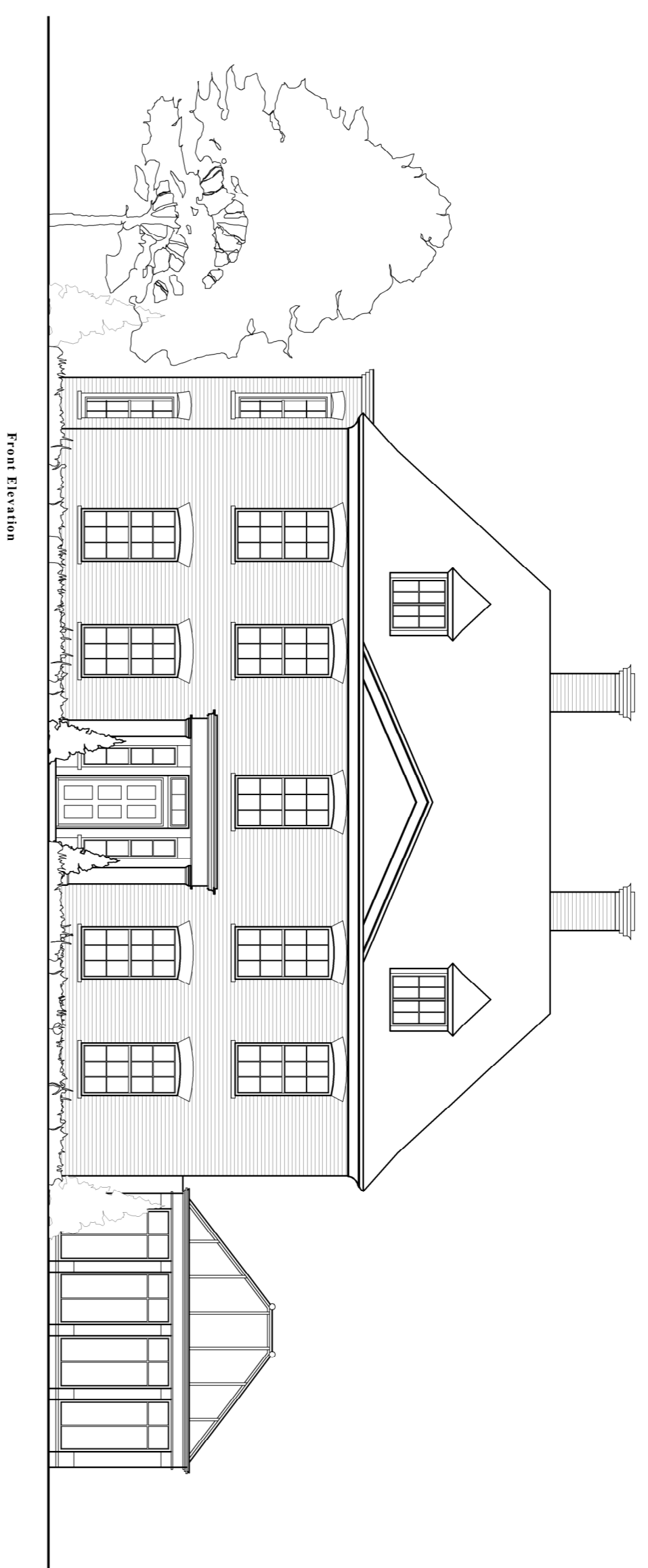

Rev      Date      Description

## Materials

### Roofs

Red plain tiles to pitched roofs.  
 Lead flat roofs.

### Walls

Red multi-stock brickwork chimneys.  
 Main dwelling walls to be multi-stock brickwork and render painted panel colours.  
 Garage to be multi-stock brickwork.

### Joinery

uPVC windows. Timber doors and roof lights, double glazed, colour white. Front doors to be painted various heritage colours, to be agreed. Reconstituted stone & timber window cills, where indicated.

### Rainwater Goods

Black uPVC.

**NOTE:** All materials, samples and details subject to Local Authority approval.

Project Title

**Proposed Site Remediation and Residential Development at Larkey Woods**  
 Chartham, Kent

Drawing Description

## Unit 4 Floor Plans and Elevations

Scale      1:100 @ A1      Drawn by      CS  
 Date      Mar 2015      Checked by      PO

**CLAGUE ARCHITECTS**

62 Burgate, Canterbury  
 Kent CT1 2BH      01227 762080  
 1 Knebbone Court, Luton Road,  
 Harpenden, Hertfordshire AL5 3BL      01582 765102  
 4th Floor, 99 Charterhouse Street  
 London EC1M 6HR      0203 597 6112  
 CANTERBURY      LONDON      HARPENDEN

