

NOTES:  
 Do Not Scale.  
 Report all discrepancies, errors and omissions.  
 Verify all dimensions on site before commencing any work on site or preparing shop drawings.  
 All materials, components and workmanship are to comply with the manufacturer's recommendations and the manufacturer's recommendations that from time to time shall apply.  
 For all specialist work, see relevant drawings.  
 This drawing and design are copyright of Clague LLP  
 Registration number OC333948.

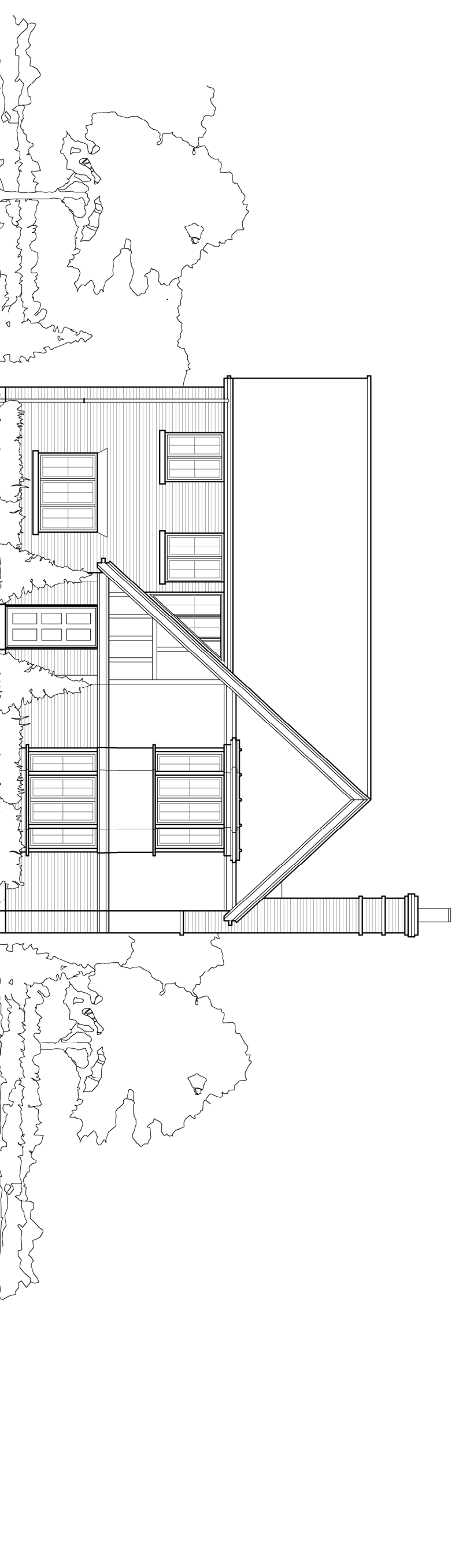

Front Elevation

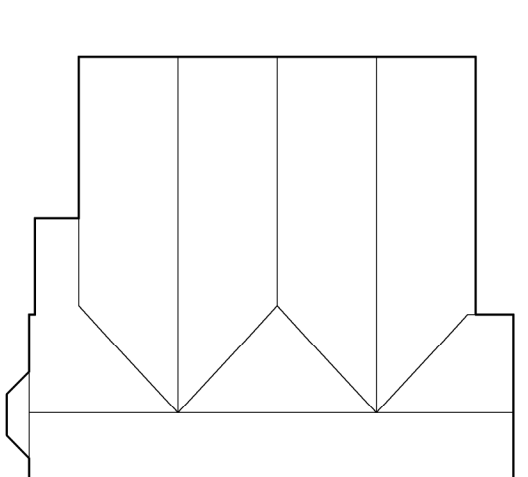

Roof Plan 1:200

## Materials

### Roofs

Red plain tiles to pitched roofs.  
 Lead flat roofs.

### Walls

Red multi-stock brickwork chimneys  
 Main dwelling walls to be multi-stock brickwork and render painted pastel colours where indicated. Garage to be weatherboarded above DPC level, colour black or pastel colour.

### Joinery

uPVC windows, Timber doors and roof lights, double glazed, colour white. Front doors to be painted various heritage colours, to be agreed. Reconstituted stone window cills, where indicated. Timber cills where indicated.

### Rainwater Goods

Black upVC.

**NOTE: All materials, samples and details subject to Local Authority approval.**

Project Title

**Proposed Site Remediation and Residential Development at Larkey Woods Chartham, Kent**

Drawing Description

**Unit 2 Floor Plans and Front Elevation**

Scale  
**1:100 @ A1**  
 Date  
**Feb 2015**  
 Drawn by  
**JB**  
 Checked by  
**PO**

**CLAGUE ARCHITECTS**

62 Burgate, Canterbury  
 Kent CT1 2BH 01227 762080  
 1 Knebbourne Court, Luton Road,  
 Harpenden, Hertfordshire AL5 3BL 01582 765102  
 4th Floor, 98 Charterhouse Street  
 London EC1M 6HR 0203 597 6112  
 CANTERBURY LONDON HARPENDEN

Drawing Number  
**22230A\_2.0**  
 Revision  
**E**

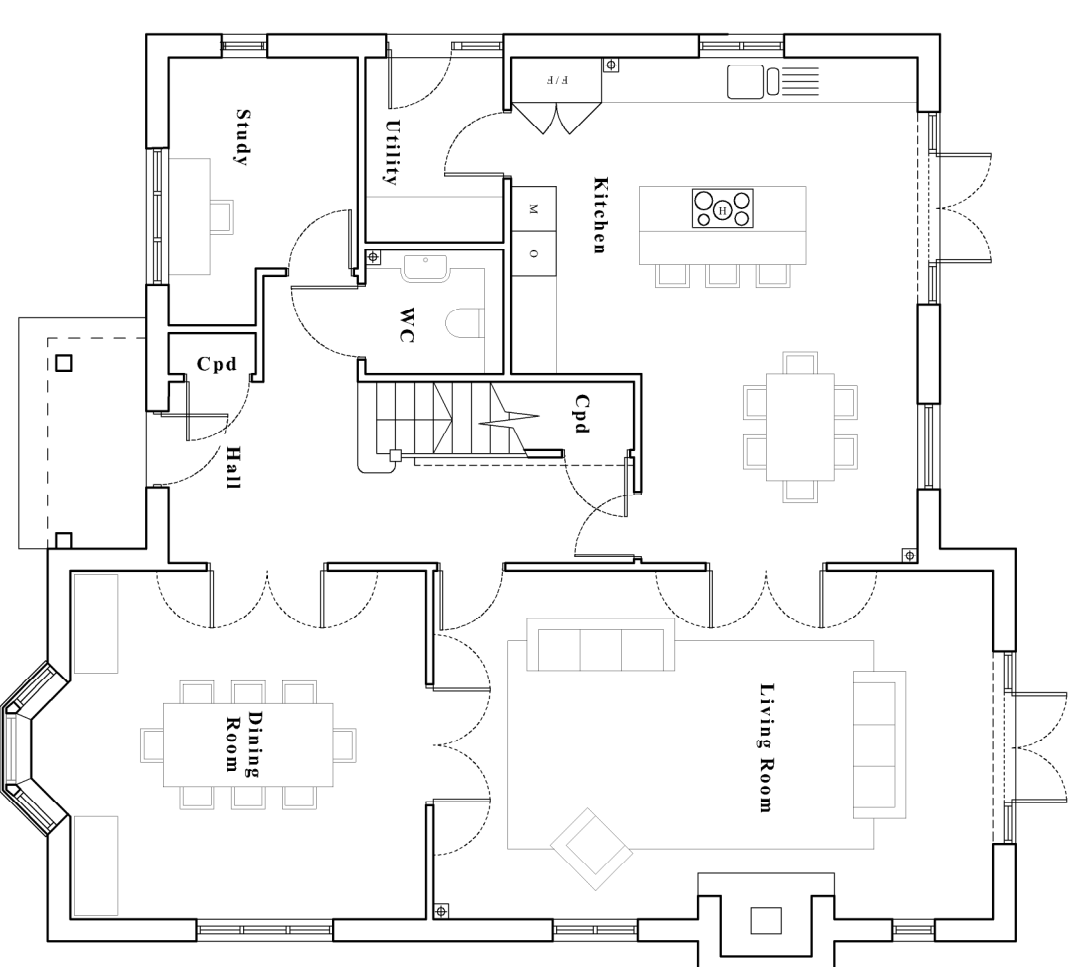

Ground Floor Plan

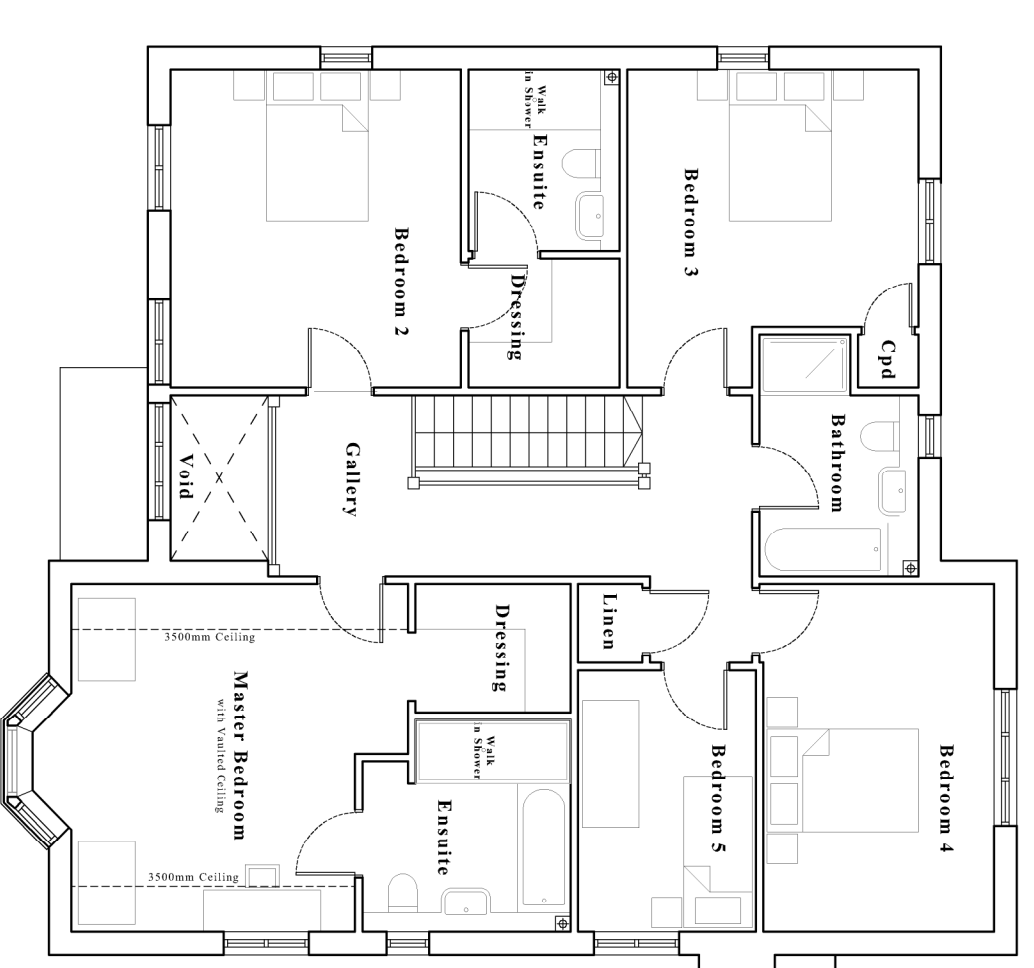

First Floor Plan

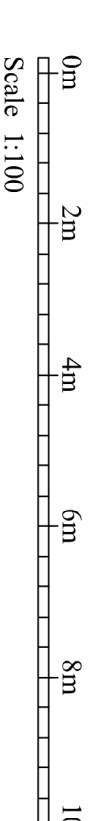

Scale 1:100