

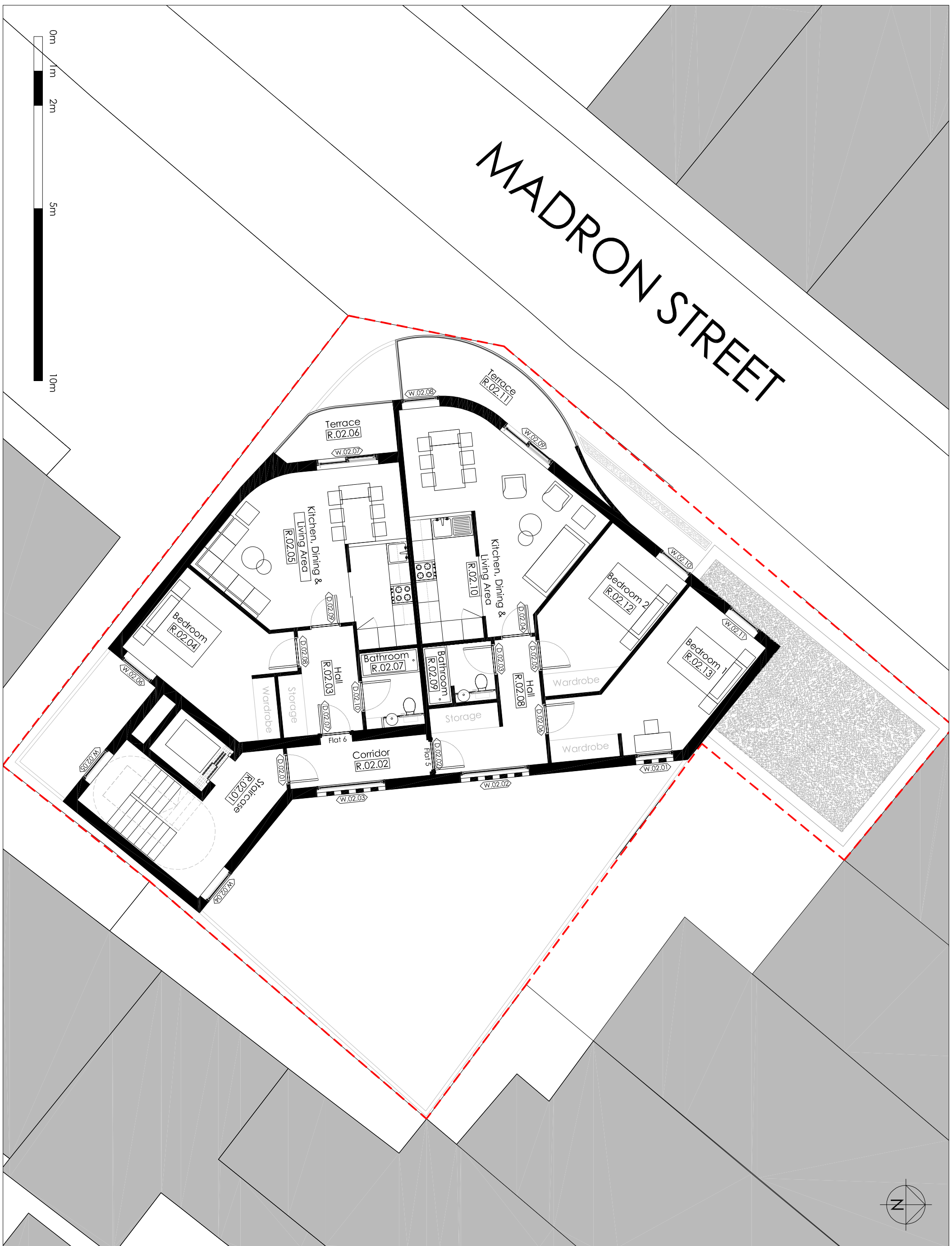

MADRON STREET

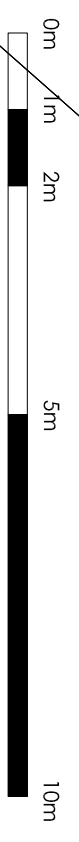

Rev	Description	Date
D	Revised to Southwork's comments	12.08.16
C	Existing Site Context Added	18.07.16
B	Scale bars added	26.05.16
A	Planning Application	05.20.16
A	First Issue	22.03.16

Do not scale from drawings. All discrepancies to be reported to the Client immediately. All dimensions to be verified by contractor on site prior to any works commencing. This drawing is copyright and remains the property of Arcademy.

arcademy
 Unit 11 Flemingo Court
 81 Crampton Street
 London
 SE17 3BF
 T: +44 (0)20 79987756

Client Name : Madron Property Company Ltd
 Project Address : Rear of 238 Old Kent Road
 [Madron Street] London

SE1 SUB
 Description : General Arrangement
 Proposed Second Floor Plan
 Scale : 1:100@A3

Dwg No. 00 102
 Rev No. D
 PLANNING