

MADRON STREET

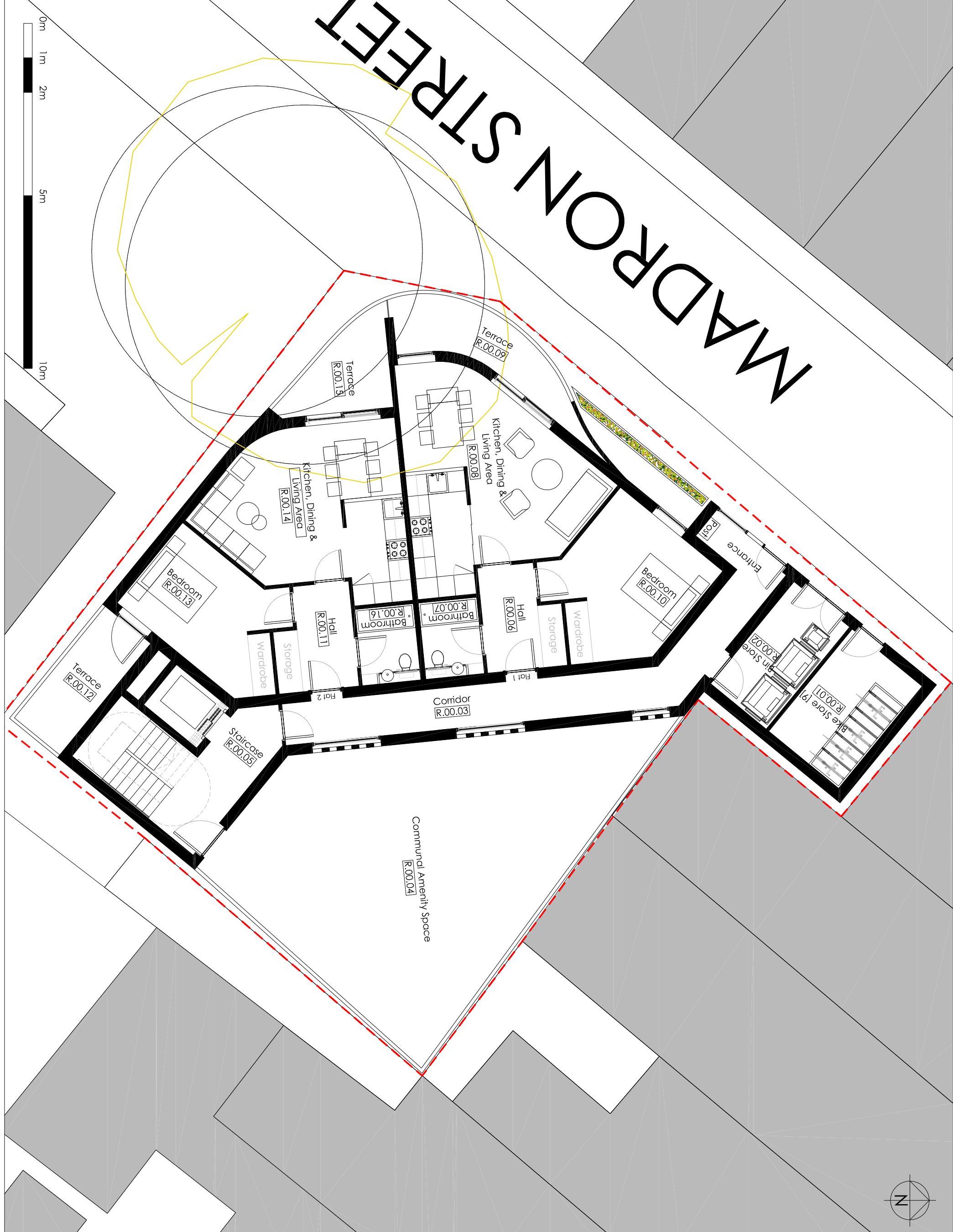

Notes

Rev	Description	Date
C	Revised to Southwark's comments	12.08.16
B	Scale bars added	26.05.16
A	Planning Application	05.2016
A	First Issue	22.03.16

Do not scale from drawings. All discrepancies to be reported to the Client immediately. All dimensions to be verified by contractor on site prior to any works commencing. The drawing is copyright and remains the property of Arcademy.

arcademy

Unit 11, Flamingo Court
81, Compton Street
London
SE17 3BF
T: +44 (0)20 79987756

Client Name : Madron Property Company LTD
Project Address : Rear of 258 Old Kent Road
[Madron Street] London

SE1 SUB
Description : General Arrangement
Proposed Ground Floor
Scale : 1:100@A3

Dwg No. 00100
Rev No. C
PLANNING