

MADRON STREET

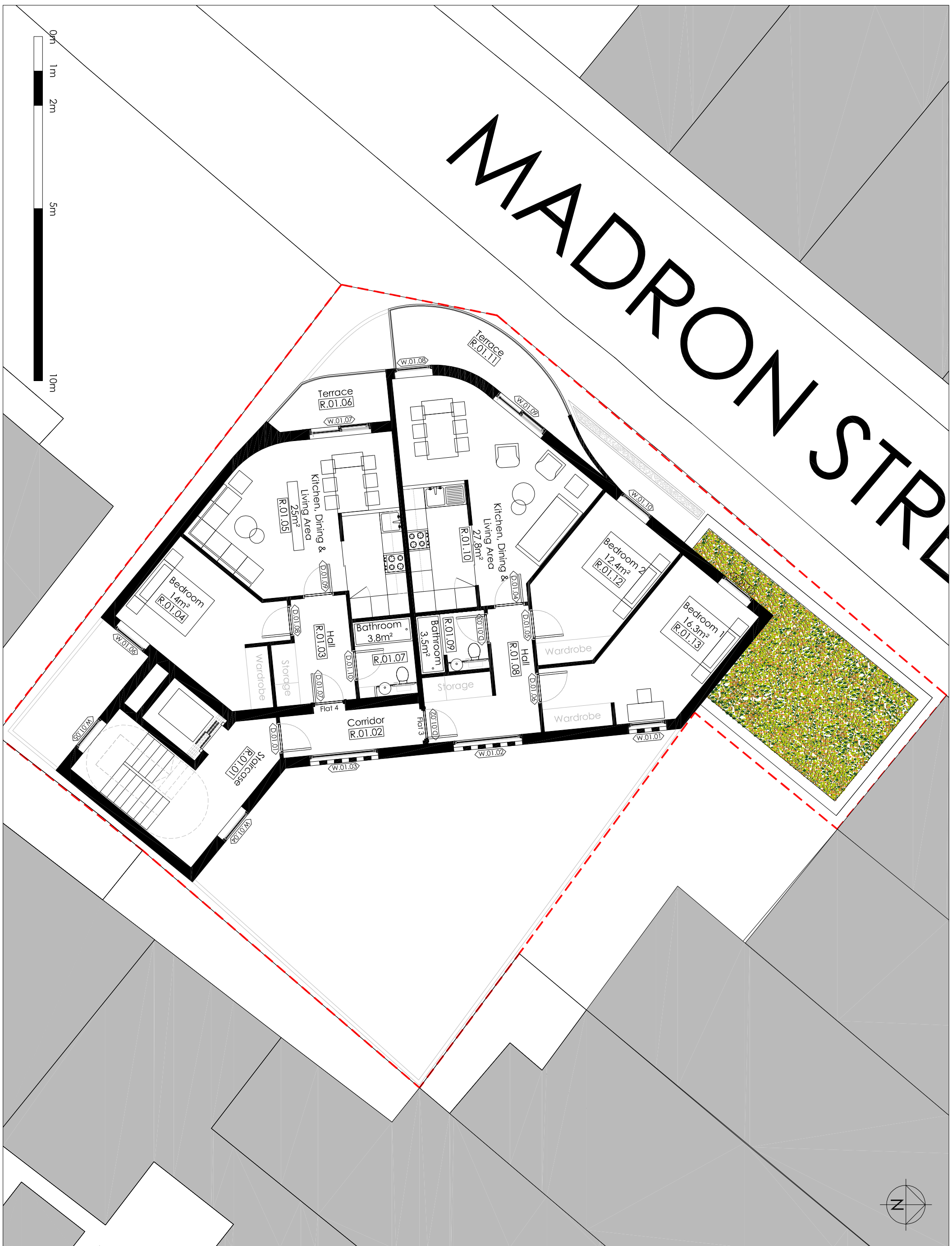

Notes



| | | |
|-----|---------------------------------|----------|
| Rev | Description | Date |
| D | Revised to Southwork's comments | 12.08.16 |
| C | Existing Site Context Added | 18.07.16 |
| B | Scale bars added | 26.05.16 |
| A | Planning Application | 05.20.16 |
| A | First Issue | 22.03.16 |

Do not scale from drawings. All discrepancies to be reported to the Client immediately. All dimensions to be verified by contractor on site prior to any works commencing. This drawing is copyright and remains the property of Arcademy.

arcademy

Unit 11 Remingo Court
81 Crampton Street
London
SE17 3BF
T: +44 (0)20 79987756

Client Name : Madron Property Company LTD
Project Address : Rear of 238 Old Kent Road
[Madron Street] London

SE1 5UB
Description : General Arrangement
Proposed First Floor

Scale : 1:100@A3

PLANNING

Dwg No. 00 101 Rev No. D