

EXISTING PLANNINGS

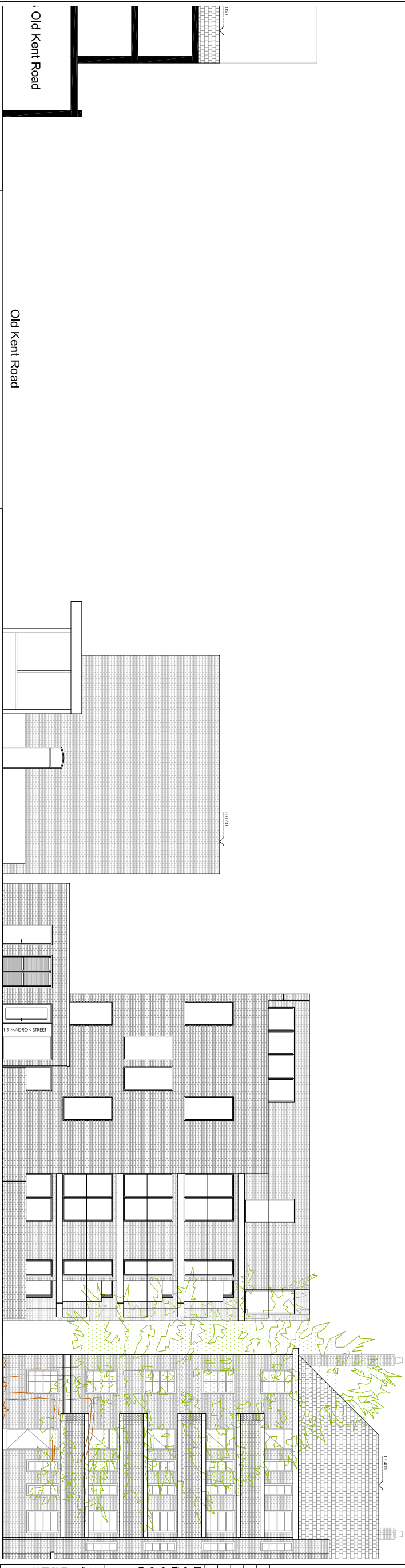

PROPOSED STREET ELEVATION A

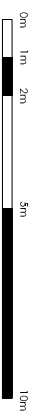

C	Revised to Southwark's comments	12.08.16
B	Scale bar added	26.05.16
A	Planning Application	05.2016
A	First Issue	22.03.16
Rev	Description	Date

Do not scale from drawings. All discrepancies to be reported to the Client immediately. All dimensions to be verified by contractor on site prior to any works commencing. The drawing is copyright and remains the property of Arcademy.

arcademy
 Unit 11, Framingo Court
 81 Compton Street
 London
 SE17 3BF
 T: +44 (0)20 79987756

Client Name : Madron Property Company LTD
 Project Address : Rear of 258 Old Kent Road
 [Madron Street] London

SE1 SUB
 Description : General Arrangement
 Proposed Street Elevation A
 Scale : 1:200@A3

PLANNING

Dwg No. **00 310** Rev No. **C**