

Notes
Refer to drawing 00_150 for elevation and section locations.

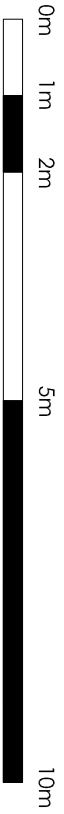
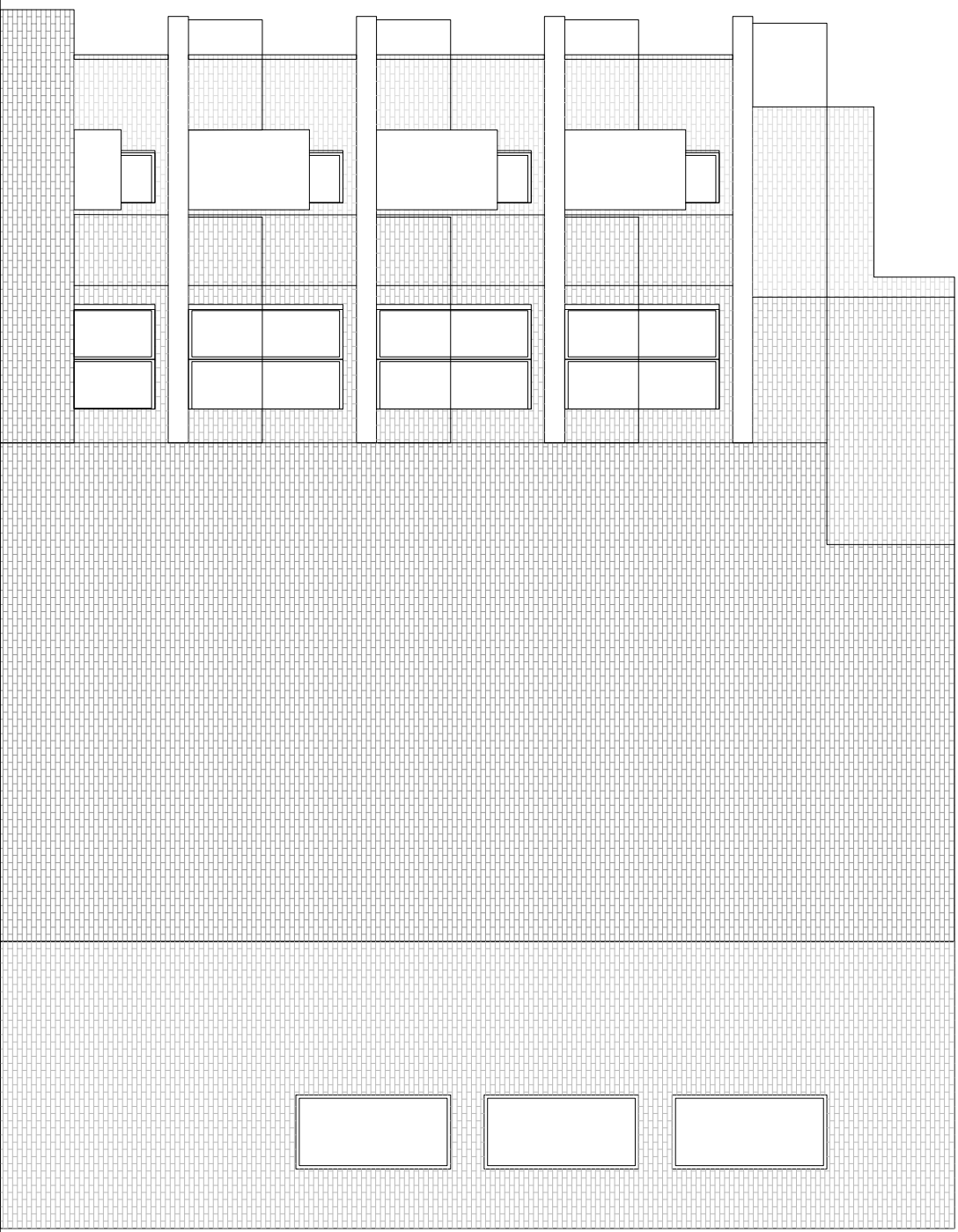

C	Revised to Southwark's comments	12.08.16
B	Scale bars added	26.05.16
A	Planning Application	05.2016
A	First Issue	02.12.15
Rev	Description	Date

Do not scale from drawings. All discrepancies to be reported to the Client immediately. All dimensions to be verified by contractor on site prior to any works commencing. This drawing is copyright and remains the property of Arcademy.

arcademy

Unit 11 Flemingo Court
81 Crampton Street
London
SE17 3BF
T: +44 (0)20 79987756

Client Name : Madron Property Company Ltd
Project Address : Rear of 238 Old Kent Road
[Madron Street] London

SE1 5UB

Description : General Arrangement
Proposed SW Elevation

Scale : 1:100@A3

PLANNING

Dwg No. 00 303 Rev No. C