

Notes  
Refer to drawing 00\_150 for elevation and section locations.

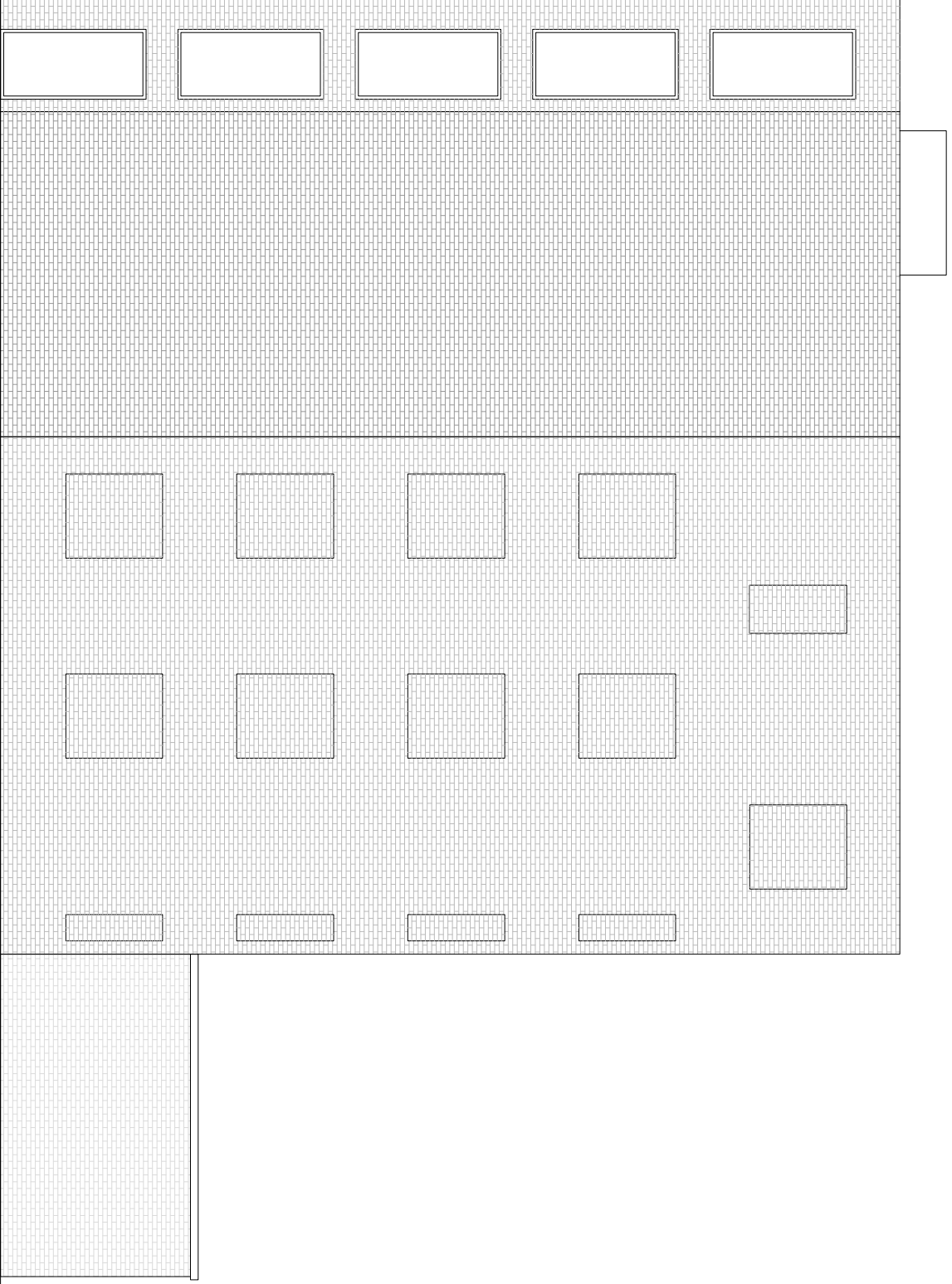

C	Revised to Southwork's comments	12.08.16
B	Scale bars added	26.05.16
A	Planning Application	05.2016
A	Frs1 Issue	02.12.15

Do not scale from drawings. All discrepancies to be reported to the Client immediately. All dimensions to be verified by contractor on site prior to any works commencing. This drawing is copyright and remains the property of Arcademy.

**arcademy**

Unit 11 Flemingo Court  
81 Crampton Street  
London  
SE17 3BF  
T: +44 (0)20 79987756

Client Name : Madron Property Company Ltd  
Project Address : Road of 238 Old Kent Road  
[Madron Street] London

SE1 SUB  
Description : General Arrangement  
Proposed SE Elevation

Scale : 1:100@A3

PLANNING

Dwg No. 00 302 Rev No. C

