

Notes
Refer to drawing 00_150 for elevation and
section locations.

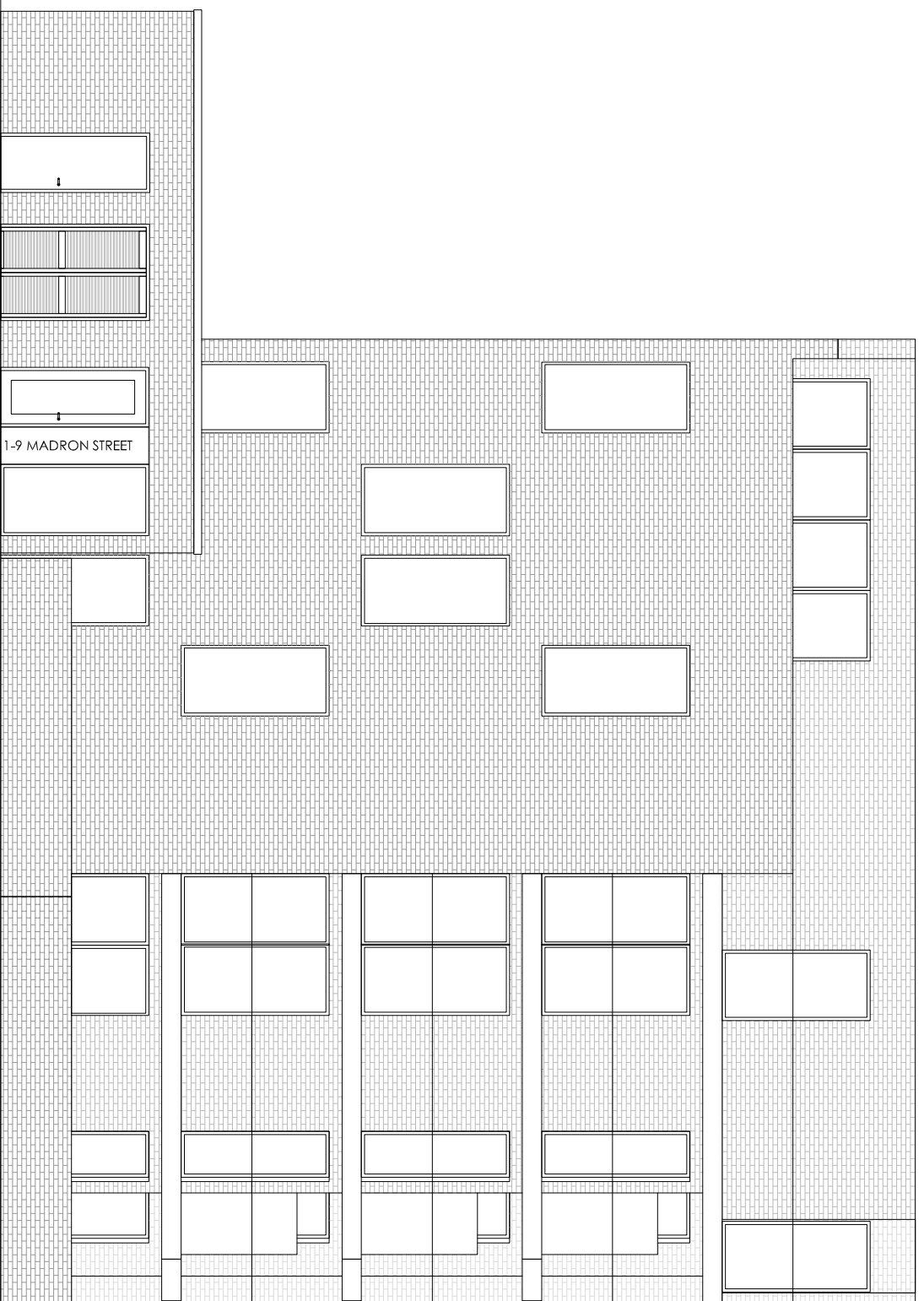

C	Revised to Southworks comments 12.08.16	
B	Scale bars added 26.05.16	
A	Planning Application 05.2016	
Rev	Description	Date

Do not scale from drawings. All
discrepancies to be reported to the Client
immediately. All dimensions to be verified by
contractor on site prior to any works
commencing. This drawing is copyright and
remains the property of Arcademy.

arcademy

Unit 11 Flemingo Court
81 Crampton Street
London
SE17 3BF
T: +44 (0)20 79987756

Client Name : Madron Property Company Ltd
Project Address : Rear of 238 Old Kent Road
[Madron Street] London

SE1 5UB
Description : General Arrangement
Proposed NW Elevation

Scale : 1:100@A3
Dwg No. PLANNING Rev No.
00 301 C