

Notes
Refer to drawing 00 150 for elevation and section locations.

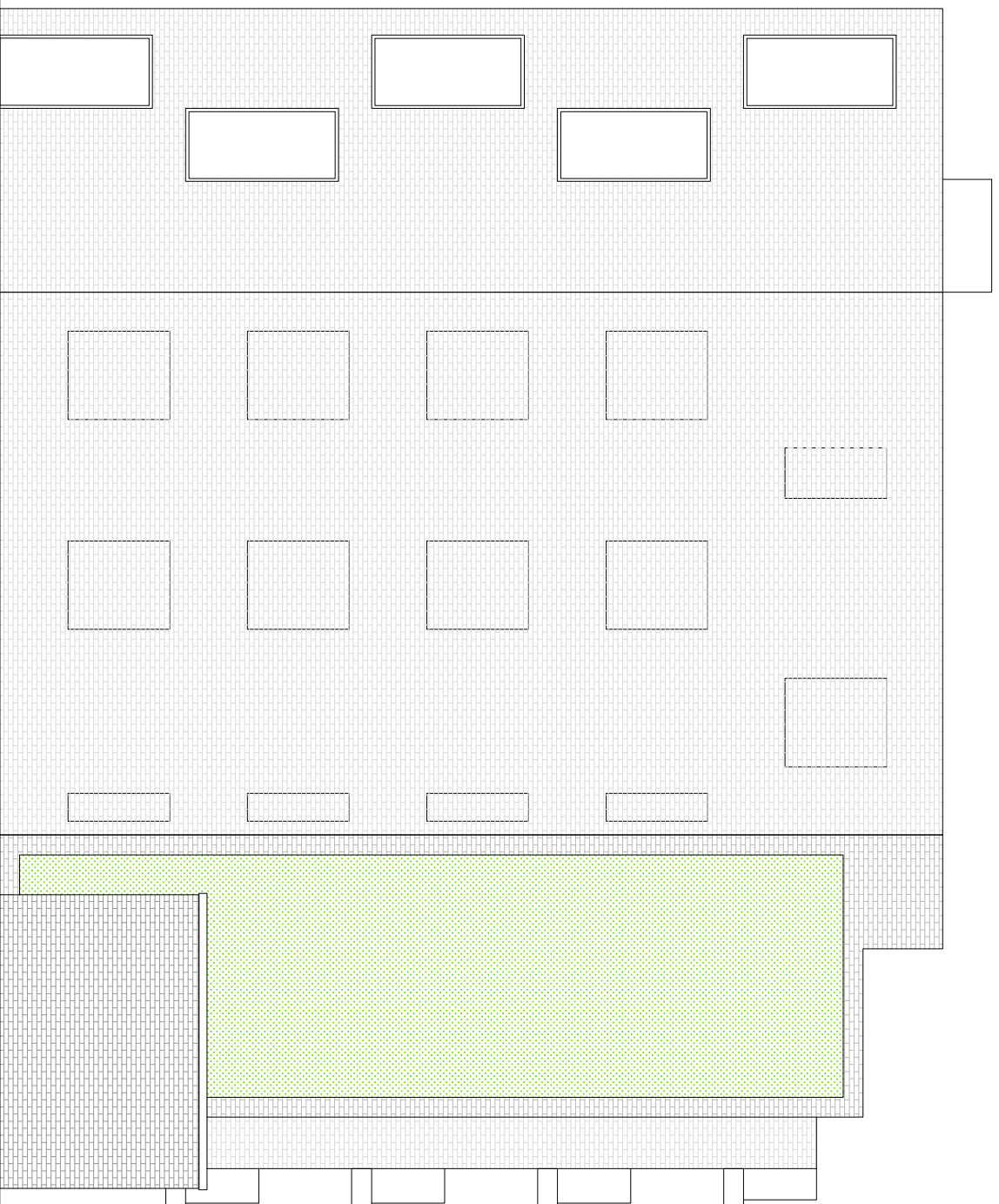

Rev	Description	Date
C	Revised to Southwark's comments	12.08.16
B	Scale bars added	26.05.16
A	Planning Application	05.2016
A	First Issue	02.12.15

Do not scale from drawings. All discrepancies to be reported to the Client immediately. All dimensions to be verified by contractor on site prior to any works commencing. This drawing is copyright and remains the property of Arcademy.

arcademy
Unit 11 Flemingo Court
81 Crompton Street
London
SE17 3BF
T: +44 (0)20 79987756

Client Name : Madron Property Company Ltd
Project Address : Rear of 238 Old Kent Road
[Madron Street] London
SE1 5UB

Description : General Arrangement
Proposed NE Elevations
Scale : 1:100@A3

PLANNING
Dwg No. 00 300 Rev No. C